Today

New Peace Plan
Around the Igloo
Wiseacres Will Rogers
Don't Blame Providence

—By Arthur Brisbane—

PAUL BONCOUR, French minister of war, has a new plan to keep Europe peaceable. He would have a "European army," with a "European general staff." This army and staff would become active whenever the peace of continental Europe might be threatened.

An interesting suggestion, but all would depend on who might be boss of the general staff of that "European army." The League of Nations, as Lloyd George has said, is "fading away" because it is simply the instrument of two big European powers, with other members of the league a mere chorus.

The real plan for Europe would be a "United States of Europe," such a union of states as we have here. But that will not come in another thousand years. Races, languages, religions and ancient feuds make it impossible.

St. John's, Newfoundland, reports that prosperity has come back to Northern Labrador. The Rev. B. Lenz, Moravian missionary, brings the news. Fish have been running heavily, also other necessary things, and every family is well supplied for the winter. Mr. Mason heads the news, "Prosperity Just Around the Igloo." They have igloos in Northern Labrador.

Will Rogers said yesterday in the Chicago American and various other Hearst newspapers: "This country is a thousand times bigger than any two men in it, or any two parties in it. These big politicians are in as serious about themselves and their parties.

"This country has gotten where it is in spite of politics, not by the aid of it. That we have carried as much political bunk as we have and survived shows we are a super-nation."

Timely words for Americans, "beat financial minds" included. All would worry less if they could realize that the 123,000,000 people of the United States actually have something to do with the prosperity, stability and growth of the United States.

Invested funds of the Christian and Congregational Churches, totalling thirty-three million dollars, have fallen only 15 per cent below book value, according to Mr. Boult, church treasurer.

The Christian and Congregational Churches are to be congratulated. Few financial institutions can make such a showing, and it is reasonable to suppose that Providence helped those that made the investments.

However, it is well for other religious organizations less fortunate to remember what Brigham Young said when he was selling stock in a gigantic boarding house at Salt Lake. He told the Mormon "Saints" that the boarding house and its stock MUST be a success, because it was built for the Lord. On the other hand, he said, "If it should fail, you must not blame the Lord, for that will be bad management."

Ellensburg, in the State of Washington, announces an important gold strike in the Swauk area.

Ten thousand dollars' worth of gold, almost pure, was taken from one small pocket. This interests everybody more than four years old. The human mind responds to the magic word "gold."

Youth wants it, to spend; old age wants it, to save. Uncle Sam thinks he needs it, to save him from perdition, and the greenback bogey man.

A really great gold discovery might bring prosperity around the corner, and in sight. It was the California gold rush of 1849 that did more than anything else to get rid of one depressed condition.

Steam drove away the depression after the Battle of Waterloo. Gold did it in the forties. Electric light and power did it in the latter part of the last century. Automobiles did it in the beginning of this century, after the depression of 1907.

Then the Great War, and the outpouring of billions upset everything. Something will bring back prosperity now, but nobody knows what it is. Possibly HARD WORK will do it.

A man arrested in the garden of Ramsay MacDonald, Britain's Labor Prime Minister, suspected of planning an attack on MacDonald's life. MacDonald would not have believed that this could happen when he was called to take charge of the British Empire as the representative of working men.

He has learned, as all will learn, that prosperity is not a matter of class government.

He has learned also that, while a man of humble origin, like Cromwell or Bradlaugh, may be the most powerful man in the House of Commons, the fact that a man comes from humble beginnings does not necessarily prove his superiority.

Copyright, 1932, King Features Synd. Inc.

BOSTON AMERICAN

EVENING

NEW ENGLAND'S GREATEST EVENING NEWSPAPER

VOL. 29—No. 192 Entered as 2d Class Matter at Boston P. O. published Daily by N. E. Newspaper Pub. Co. BOSTON, THURSDAY, NOVEMBER 3, 1932 2 CENTS ZONE 3 CENTS PRICE 3 CENTS

WEATHER

Fair and continued cold with heavy frost tonight; Friday fair with rising temperature; diminishing northwest winds shifting to easterly.

The American is the only Boston daily paper receiving Universal Service and International News Service dispatches, plus Associated Press.

7 PM STOCKS SPORTS

EVERETT MAN IN LINDY THREAT

Latest News Bulletins

TEN LEADING STOCKS CLOSE

New York, Nov. 3—Stocks closed with a firm tone. Price changes were narrow at the finish of a dull session.

Stocks:	High.	Low.	Close.
American Can	49⅛	48	48⅛
American Telephone	100	98⅜	99⅛
Atchison	37⅜	35⅜	36⅜
Case	35⅜	31⅞	32⅞
Drug	32½	31½	32⅜
Du Pont	32⅛	31⅛	31⅞
General Motors	12⅜	11⅞	12
N. Y. Central	20½	19½	19⅝
U. S. Steel	32⅜	31⅛	32½
Westinghouse	24	22⅛	23

(Complete Financial News on Pages 20 and 21)

PIMLICO MUTUELS

Three races at Pimlico paid $173.30

Hold Everett Man in Lindy Threat

An Everett man was arrested today on a charge of having sent a threatening letter to Mrs. Dwight W. Morrow, mother-in-law of Charles A. Lindbergh. Considerable secrecy surrounded the arrest, which was made by postoffice inspectors, and there was a report the letter contained a threat to kidnap the new Lindbergh baby. This report was denied by Asst. U. S. Atty. Haven Parker. The man arrested is Charles C. Jodrey, 50, father of nine children. He was taken into custody at his home, 8 Rosdale ave., Everett. He is a carpenter. The letter was mailed to Mrs. Morrow at hr Englewood, N. J., home from somewhere in Greater Boston on Oct. 12 last. It demanded a large sum of money under threat of injury, of a nature not disclosed. Parker said Mrs. Morrow had received previous letters from the same writer, requesting money, and had refused to give it. Commissioner Jenney held him in $500 for hearing before a judge.

LYNN SHOE PLANT, 350 JOBS, FOR RUMFORD, ME.

Rumford, Me., Nov. 3 (AP)—The Gray Shoe Co. of Lynn, Mass., will establish a factory here, occupying a section of the Continental Mill, Town Manager Carl Bischoff announced today. The plant will employ about 350 operatives and its payroll will approximate $4500 a week.

SNIPER SHOOTS AUTOIST DEAD IN BROOKLYN

New York, Nov. 3 (AP)—Philip Schwegler, 28, of Glendale, L. I., was shot to death by a sniper today as he sat in an automobile in the Williamsburg section of Brooklyn. Sol Rowenstein of Brooklyn was at the car's controls. The two had just eaten lunch and were about to drive away.

PASTOR BERRIE GETS LIFE AS WIFE-KILLER

Muskogee, Okla., Nov. 3 (AP)—While the Rev. S. A. Berrie shouted his murder trial was "a frameup from beginning to end," Judge W. I. Crump today overruled his motion for a new trial and formally sentenced the 52-year-old preacher to a life term in prison for the poisoning of his first wife.

Man, Wife Dying in Crash

DRY AGENT, TWO PINNED IN WRECK

Driver A'so Injured When Belmont Car Hits a Pole in Fresh Pond Parkway

John E. Norton 38 a Federal prohibition agent, and his wife Kathryn, 36 are dying in Cambridge Hospital, the result of injuries suffered early today in Cambridge in a mystery crash being investigated by police and the motor vehicle registrar's office.

A third passenger in the car, John H. Ambrose, 38, of Farm rd, Belmont, where the Nortons also reside, was less seriously injured, but is also a patient at the hospital.

The prohibition agent and his wife, married less than a year ago, suffered fractured skulls, internal injuries and cuts and bruises when their car, operated by Norton, according to police, crashed into a pole at Larch rd. and Fresh Pond parkway just before dawn.

All three riders were unconscious when Patrolman John Benson of the Metropolitan police arrived in a cruiser early today.

The car, in which the three injured persons were returning from a party at Natick, the pole with such terrific force that the entire neighborhood was aroused. Neighbors rushing to the scene, found the three pinned beneath the machine which had overturned.

While men worked frantically to free the trio, fearing that the wreckage might burst into flames, police from North Cambridge, Harvard sq. and the Metropolitan district station, were summoned.

Police were unable to discover what caused the Norton car to leave the road, but it is believed that wet leaves caused the auto to skid.

SUIT FILED TO BALK AUTO RISK LAW

Clinton Man Charges Compulsory Insurance Infringes on His Constitutional Rights

The first legal battle against the Massachusetts compulsory automobile insurance law began in Federal court today when Joseph Poresky of Clinton demanded that Morgan T. Ryan, registrar of motor vehicles be ordered to grant him registration for his car without insurance.

Poresky is the first autoist in the State to claim that the compulsory insurance law violates his constitutional rights, and it is on these grounds that the basis of his fight.

"According to the constitution, I am entitled to make a living without interference," the petition recites. "The compulsory insurance law makes it difficult for me to make a living, and consequently, makes it harder for me to enjoy life.

"I am a licensed driver. I own a car, and I alone drive it. I have a vested right to use the highways. Both the first article of the constitution, and the 14th amendment are violated when the registrar refuses to grant me registration because I refuse to take out insurance."

Registrar Ryan was informed of Poresky's complaint, and will watch the proceedings carefully.

There are more than 700,000 autoists in the state who likewise will follow the case with interest.

Duchess, Kin of Roosevelt, Is Dead

Paris, Nov. 3 (INS)—The Duchess Decholseul-Praslin, 82 an American related by marriage to Gov Franklin D. Roosevelt, was found dead in her bed today. Death was due to heart failure. The Duchess was the former Elizabeth Forbes, sister-in-law of Mrs. Dora Delano Forbes, aunt of the New York Governor.

Baker in Plea for Share-a-Job Drive

Cleveland, Nov. 3 (AP)—Newton D. Baker, chairman of the national citizens' committee for welfare and relief mobilization, today endorsed the "share-the-work" movement.

"By shortening the hours of those who have afford to share," he said, "this movement aims to open up jobs for many of the unemployed and give them what no relief program can ever give—the immeasurable satisfaction of supporting their families."

Curtis Is Sure of Victory for Hoover

Chicago, Nov. 3 (AP)—Vice-President Charles Curtis visited national Republican headquarters between trains today and predicted the re-election of President Hoover next Tuesday.

"Everything is fine," he said. "We'll carry the country."

N. Y. Students' House Bandits Get $6000 in

New York, Nov. 3 (AP)—Two gunmen fled today with a $6000 payroll from International House, Riverside drive, a gathering place for students of many lands taking courses at various colleges here in the city.

The robbers worked so quietly they were not noticed.

Andre Mare, Noted Artist, Dies in Paris

Paris, Nov. 3 (AP)—Andre Mare, noted artist, whose painting of the funeral for Marshal Ferdinand Foch was presented to the Versailles Palace Museum by the American Legion, died today. He was 47 years old.

More Bally-Hoover

HOPELESSLY defeated at the polls if the voters are actuated by a fair appraisal of his record, President Hoover, in a belated and high-pressured effort to re-sell himself to the people now seeks to create illusions.

By word paintings of economic romances and possibilities, the President, in his major New York address, sought to divert the minds of the people from present-day harsh realities.

The President's statement concerning agriculture readily lends itself to statistical testing.

"Employment, agriculture, business — all of these show the steady, if slow, healing of our enormous wound," Mr. Hoover said.

Doesn't the President realize that, in so far as agriculture is concerned, the price gains of the summer have been very largely lost since September?

Doesn't the Chief Executive know that corn and wheat prices have fallen recently to new low levels?

If the President looks for vindication on the ticker tape, he will find cause for discouragement.

ON the very day when he spoke at Madison Square Garden, the Department of Agriculture at Washington announced that the general level of farm prices dropped three points during the month ended October 15.

From 59 per cent of the pre-war average in mid-September, the index price of 27 agricultural commodities fell to 56 per cent on October 15. A year ago the index was at 68 per cent of pre-war.

The department ascribed the fall in the index to the fact that there had been reductions in the prices paid to farmers for all commodities except wool, eggs and dairy products. Fruits and vegetables, like grains, were reported as having fallen to the LOWEST LEVELS FOR THE TWENTY-TWO-YEAR PERIOD COVERED BY THE DEPARTMENT'S STATISTICS.

In the light of such data, how has the Republican candidate the temerity to indicate that agriculture is definitely recovering?

The broader assertion in the President's address that a Democratic victory would threaten the American system is of course in the realm of fancy, and is not susceptible to mathematical analysis.

NEVERTHELESS, the fatuity of the assertion is indicated by the comment in the current monthly letter of the non-partisan National City Bank of New York, one of the two largest American banks, which says: "Partisan feeling has been

Continued on Page 2, Column 5.

ROOSEVELT'S SWEEP HITS 5 STATES IN N. E. TOO

Vermont's Only "Reasonably Safe" in Electoral Vote for Hoover; Mass. by 50,000

(Editor's Note: The author of this piece admits he is the only political analyst who correctly predicted the recent Democratic victory in Maine. He is thoroughly conversant with the inside workings and confidential information of both parties in New England. The following prediction, which is directly contrary to all the polls and prophecies of the so-called experts, is made after a careful survey of the situation as it is today. His prediction will without doubt cause a sensation.)

By JOHN T. LAMBERT

Roosevelt and Ely will carry Massachusetts. It may be a sweep.

Senator Walsh tells me it will be Roosevelt from 25,000 to 50,000. He is right. Possibly too modest in his estimate.

New Hampshire may go Democratic.

The only New England state that can be counted for Hoover with reasonable certainty is Vermont. Even that is not that.

Newspaper and magazine polls show Roosevelt will sweep the country. New England is not different. Hard times have not been local to any section. The same estimate of Hoover exists everywhere.

Take Maine as an example. There 43,000 voters shifted. One out of every five Republicans who went to the polls marked their ballots Democratic. New voters came out en masse to place their crosses opposite the name of every Democrat they could find on the ballot.

HUGE TURNOVER LOOMS

The cynicists of Maine and of the Berkshires and Cape Cod think in the same terms. They are tight-lipped, monosyllabic

Continued on Page 3 Column 1

Today's American

American Pattern	Page 16
Beatrice Fairfax	Page 16
Betty Alden's Society	Page 15
Classified Ads	Page 23
Claude Bowers	Page 24
Collier's Cartoon	Page 2
Crossword Puzzle	Page 13
Daily True Story	Page 16
Death Notices	Page 16
Dr. Copeland's Advice	Page 16
Edgar Guest's Poem	Page 17
Elsie Robinson	Page 16
Exclusive Comics	Page 22
Fashion Notes	Page 16
Financial	Pages 20, 21
Gene Tunney's Story	Page 13
Gen. Glassford	Page 6
Gilbert Seldes	Page 15
Girl About Town	Page 14
Goldberg Comics	Page 20
Home College	Page 16
Lowell's Parsons' Column	Page 18
Magazine Features	Page 16
O. O. McIntyre	Page 20
Politics	Page 20
Presidential Poll	Page 20
Radio News	Page 15
R. E. Roggen's Column	Page 13
Skippy Comic	Page 13
Sobol's Broadway	Page 23
Sports Columns by Underwood, Corum and Conway	Pages 9, 10, 11
Tad's Sport Cartoon	Page 11
Ted Cook's Comic-Cons	Page 22
Theater Movie News	Pages 18, 19
Towne's Book News	Page 15
"Valentine" (Serial)	Page 17
Wild Cargo	Page 17

WHEAT HITS ITS LOWEST MARK

Chicago, Nov. 3 (AP)—Fifty-cent wheat disappeared from all the markets of the world today as prices on most of the leading exchanges nosed down again for the fifth time in a week to record low depths.

Good News

In the Day's News

(Further details elsewhere in this edition)

R. G. DUN'S trade review finds retail sales running about the same as last year in number of units handled.

NEW ENGLAND woolen mills' consumption is up 11½ per cent in month.

NEW ORDER completes $100,000 expansion program of Amplex Mfg. Co., bearing makers.

SANDUSKY Paper Co. is to open an additional plant.

INCREASE in unfilled tonnage of U. S. Steel is expected to be shown in coming statement.

LEAPS OFF TOP EMPIRE BLDG.

New York, Nov. 3—An unidentified man about 30 years old committed suicide today by jumping from the top of the mooring mast on the 103d floor of the Empire State building. A photo in a pocket bore the name of Fred Eckhardt.

His body landed at the 85th floor, on the roof of the rest room on the west side of the 86th floor concession garden.

The man rode up in the elevator with Atty. Pierrepont L. Stackpole of 84 State st., Boston. The two were the only passengers, and Stackpole said the man was carrying a cigar box.

As the elevator operator opened the door to the glass enclosed observation tower on the 102nd floor the man darted out and vaulted an iron gate guarding a stairway to an open landing on the 103rd floor, built for the use of passengers disembarking from airships.

A guard ran after him, but was unable to catch him. Opening the door leading from the top of the mooring mast, the man walked out on the platform and leaped over a rail. It was the first suicide from the top of the building.

Pity Poor Policeman When Stern Duty Calls 2 Ways

There may be something said at roll-call of the Newton police tonight regarding the relative importances of a stolen dog and a prisoner occupying the "Black Maria."

It may also be that two officers (names deleted from the blotter), will be complimented for retrieving the dog or censured for losing the prisoner. It all depends on the point of view.

Lawrence G. Cannon, 25, of Newton Highlands, was en route to the lockup early today, having been removed from his home on the command of relatives who said he was drunk and noisy.

As the wagon sped on its way the two officers spied a little dog that answered the description of one that didn't go home las night.

Both officers quickly halted the little dog several blocks and finally made the capture. But when they returned to the wagon the prisoner had gone.

Several hours later they found him in a Boston hotel and quite sober.

"When you left me all alone I thought you lost interest in me," he said, "so I just left too."

He appealed a $10 fine in Newton district court.

Medfield Dems Plan 1st Rally

Medfield, Nov. 3 (AP)—For the first time in the history of this town, according to the oldest inhabitants, Medfield is to have its first Democratic rally tonight.

Roosevelt Odds Now 3 1-2 to 1

New York, Nov. 3—With little or no Hoover money in sight, Roosevelt jumped again today to a 3½ to 1 favorite to win next Tuesday's election, according to odds quoted in Wall St. Until now the odds were 3 to 1.

W. L. Darnell & Co., 32 Broadway, announced the following betting figures:

Roosevelt 3½ to 1 to carry the nation and 2 to 1 to carry New York State. Lehman was favorite over Donovan for the governorship by 3½ to 1. Tuesday's figures quoted Lehman as 3 to 1 favorite. Odds of 5 to 1 were offered that Senator Wagner will be re-elected. Even money was offered that Hoover would not carry eight states.

Considerable Roosevelt money was said to be in sight with few takers.

TIGERS, LIONS SHOT IN N. H.

Nashua, N. H., Nov. 3 (AP)—An elephant, two tigers, a bear and three lions were shot to death here today.

The slaughter was at the animal farm of John T. Benson. The animals were bought from a privately-owned zoo at Bedford and will Benson kept the smaller animals and birds he decided to kill the larger beasts.

A friend suggested turning the elephant loose for an elephant hunt, but Benson would not entertain the idea.

Balances and Receipts

Washington, Nov. 3—Today's Treasury balance, $752,938,649.

U. S. customs receipts, $604,514.

GOV. ROOSEVELT IS CONFIDENT OF VICTORY BY LANDSLIDE

NOMINEE STARTS HIS FINAL DRIVE IN N. Y. AND JERSEY

By RAYMOND I. BORST,
International News Service Staff Correspondent

Albany, N. Y., Nov. 3 (INS)—Rested after his strenuous invasion of New England, and supremely confident that next Tuesday will witness the greatest Democratic landslide in political history, Gov. Franklin D. Roosevelt will go to New York today for the final drive of the presidential campaign.

The governor planned to leave the executive mansion shortly before noon, motor to Hyde Park and have lunch with his mother, Mrs. James Roosevelt, then continue on to his New York home, arriving there about 6 p. m.

During the early part of the evening he will motor to Jersey City and Newark, where Frank Hague, Democratic boss of New Jersey, has told aim "tens of thousands" of Democrats and "former Republicans" will be waiting to greet him.

HAGUE DEMANDS SPEECH

Gov. Roosevelt said today he would not speak in either city, but that he would content himself with "waving my battered old hat." Mayor Hague has warned him, however, that the crowds in Newark and Jersey City will be so large he will not be able to get through unless he makes a brief speech from his car.

"I just couldn't resist going back to see my New Jersey friends once more before election," the governor explained.

This will mark the governor's second invasion of New Jersey. During the latter part of August he was greeted in Sea Girt by a crowd estimated at 100,000. It was on that occasion, and for the only time during the campaign, that he devoted his entire speech to a demand for speedy repeal of the Eighteenth Amendment and repealing such action, modification of the Volstead law.

Returning to New York after his visit to Newark and Jersey City tonight the Governor will address a meeting of the Republicans-for-Roosevelt League in the Metropolitan Opera House.

Owen D. Young and other leading Democrats will speak from the same platform.

From the time he flew to Chicago to accept the nomination and throughout the campaign Gov. Roosevelt has reiterated that his fight is not with the rank and file of the Republican party, but rather with what he characterized as a "bankrupt Republican leadership."

Because he will be speaking to an audience composed of men and women who voted for President Hoover four years ago, but who have announced their intention of supporting the Democratic party this year, Governor Roosevelt will elaborate upon his charges that the present Republican leadership in Washington has failed to meet the economic crisis.

FINAL DRIVE WITH AL

Tomorrow night he will speak in Brooklyn and on Saturday night in Madison Square Garden in New York each time with former Governor Al Smith.

Roosevelt will bring his campaign to a close Monday night at Poughkeepsie, when he addresses the "home folks" of Dutchess County.

"For 20 years," he said, "regardless of whether I was a candidate for public office, I have talked to the home folks in Poughkeepsie on election eve."

Part of the governor's Monday night speech will be broadcast, and his final appeal to the voters in behalf of the Democratic national ticket will be made at that time. During the rest of his speech he will urge the election of the Democratic state ticket, headed by Col. Herbert H. Lehman.

On Tuesday afternoon, at his Hyde Park home, Gov. Roosevelt will be greeted by 200 motion-picture reels from all parts of the East. He will remain at his home Monday, catching up on some state business.

After voting at Hyde Park, on Tuesday, he will motor to New York and receive the election returns that night at Democratic national headquarters.

10 Times at Bat, But No Score

—By ARTHUR "BUGS" BAER—

Here's a list of Believe-It-Or Nots for Ripley:

Mr. Hoover made ten speeches in one day and nobody scored.

Ogden Mills spoke three hours without mentioning the subject.

Washington dropped a bottle overboard in 1920. Twelve years later it came ashore on a plank.

The Farm Board bought an entire wheat crop and never made a biscuit.

Mr. Hoover lambasted Mr. Roosevelt on the air for two hours. Mr. Roosevelt followed right after and shellacked Mr. Hoover for another two hours, from 10 to midnight. The next speaker on the air was a tenor, who sang, "The Night Was Made For Love."

Somebody burned the Bonus Legion shacks in Washington, but nobody did it.

A man taking a railroad journey with his family was cheated by card sharks. His wife ran off with the handsome brakeman. The train ran off a trestle. He was badly hurt, and the baby swallowed the tickets. While on his way to the hospital the ambulance ran into a billboard, on which was the Republican campaign slogan, "It might have been worse."

(Copyright, 1932, Distributed by Universal Service, Inc.)

HOOVER SCARE CONDEMNED BY SMITH

President's Madison Square Speech Killed His Last Possible Chance, Says Al

Troy, N. Y., Nov. 3—Alfred E. Smith pleaded here before a wildly enthusiastic audience of 2000 for the election of the Democratic state and national tickets.

The former governor flailed both President Hoover and Col. William J. Donovan, Republican candidate for governor, as national and state heads of the drys.

Linking Hoover and Donovan in the dry forces, Smith warned that if a Republican Legislature is elected and if repeal of the Eighteenth Amendment is submitted to a convention of the people, "this state would go dry and would remain dry," despite the sentiment of millions of New York wets.

Regarding President Hoover's Madison Square Garden speech Monday night, Smith said the President was "talking to scare the people," and went on:

"I never had any doubt about the Democratic cause, and I never entertained for a moment a doubt about the success of the Democratic ticket, but if perchance some doubt did creep into my mind it was thoroughly dispelled when I listened to President Hoover at Madison Square Garden."

Referring to his recent campaign tour, he declared:

"I started through New England and I invaded New Jersey; I conquered Buffalo and I arrived in Troy to urge upon my listeners, both seen and unseen, with all the vigor that I can bring to my command, that they give their full and complete support to Roosevelt and Garner."

Weddingless Plymouth -:-

By FRANKLIN COLLIER

HOME OF PILGRIM FATHERS HASN'T A SINGLE WEDDING INTENTION ON FILE.
THE HITCH HIKER
GOING OVER!?
CUPID
BAIT
MARRIAGE LICENSES TAKE ONE
FEWER MARRIAGES— MORE GOLF
PLYMOUTH POLICE MAY HAVE TO ADOPT NEW METHODS
KISS HER OR I'LL RUN YOU'SE IN!
DOWN IN PLYMOUTH THEY FIGURE MARRIAGE IS CARRYING ROMANCE TOO FAR

HOOVER LEAVES TODAY IN FIGHT FOR THE WEST

Taft's Belated 1912 Tour Recalled as President Starts for Pacific Coast

By GEORGE E. DURNO
International News Service Staff Correspondent

Washington, Nov. 3 (INS)—President Hoover—bearing the hopes of the Republican party squarely on his shoulders—leaves Washington this afternoon for one final long-range cast of the political die that will determine whether next Tuesday's election brings him victory or defeat.

Fateful November 8 will find Mr. Hoover climaxing a last-minute transcontinental campaign tour at his old home in Palo Alto, Cal., casting his own vote for re-election. Between 4:20 this afternoon and noon of election day, he will have traversed virtually every section of the country that observers now call "doubtful."

TAFT'S TOUR RECALLED

Not since William Howard Taft, in 1912, belatedly stumped the hustings, has an incumbent made such a vigorous campaign for re-election as President Hoover is now conducting.

Before midnight tonight, the President will have once more carried his arguments against election of Governor Franklin D. Roosevelt into West Virginia, Maryland and Pennsylvania through the medium of rear-platform appearances.

Tomorrow morning will find him campaigning through the hotly-contested Central States for the fifth time in a month. Gary, Ind., will be the setting for a 9 a. m. (C.S.T.) speech, and half a dozen stops will be made thereafter in Illinois to enable further personal contact with the electorate before reaching the State capital at Springfield at 4:30 p. m., when the first major address of this final drive is to be delivered.

IN WISCONSIN SATURDAY

A quick jump from Springfield will carry the presidential special across the Mississippi river for the second time this campaign to St. Louis. In the Missouri center, Mr. Hoover will make a second prepared speech Friday night.

Wisconsin, home of the La Follettes, will be stumped Saturday, and Saturday night will see the President in St. Paul, Minn., where his third big appeal for retention in office is to be offered.

From St. Paul, the Hoover train will hustle westward clear to California, with stops probable in such centers as Omaha, Denver, Salt Lake City and Carson City. Palo Alto will be reached about noon Tuesday.

Roosevelts to Vote at Country Home

Albany, N. Y., Nov. 3 (AP)—Governor Roosevelt will cast his vote November 8 at Hyde Park, his country home, it was said at the executive mansion. The governor and Mrs. Roosevelt have always voted at the small village near Poughkeepsie and registered there again this year.

R. H. WHITE CO.

Now ready at White's at new low prices (and they're bigger, finer boxes than ever)

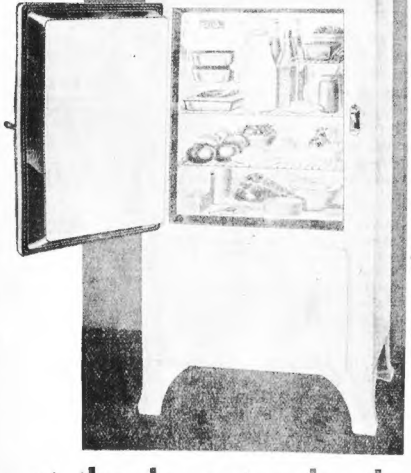

featuring this

brand new Kelvinator

$112 f.o.b.

plus $4.50 for freight from Detroit . . . delivered to your home and installed

at the lowest price in the history of KELVINATOR

The oldest American makers of electric refrigerators

This newest and most inexpensive Kelvinator possesses many of the features of the higher priced models. The world's fastest freezing speed, from water to ice in approximately 80 minutes. Eight freezing speeds. A device that insures the continuation of refrigeration during the defrosting of the unit. All porcelain interior with rounded corners for easy cleaning. Quiet, powerful, inexpensive!

25c a day . . . no down payment

White's sunny 5th floor

More Bally-Hoover

Continued from First Page.

on the increase; and in the campaign speeches the history of the depression and the record of each party have been raked over in a manner sometimes disturbing, and tending to obscure the important fact that BOTH PARTIES HAVE TAKEN THE CONSERVATIVE SIDE OF THE MAJOR ISSUES."

Where does that leave the cry of destructive radicalism which President Hoover has undertaken to raise?

The City Bank, referring to the importance of public finance, adds: "There is no basis for prejudgment or anxiety. It is rather to be considered that the most notable aspect of this campaign is the indorsement by both candidates and party platforms of principles of economy and sound money. They are alike in recognizing the importance of balancing the budget, and there is no agitation of the money question among the leaders of chief influence within either party."

THUS, from a non-partisan standpoint, the City Bank sweeps away the illusions which have been lugged in to frighten the electorate.

It is not only safe for the country to choose Roosevelt, who has stuck to a high-minded discussion of the issues, but it appears that election of a Democratic administration would set in motion forces which would promote sound recovery in business, agriculture and employment.

F. D. SAFE MAN, SAYS YOUNG

New York, Nov. 3—"I have no thought that Mr. Roosevelt is the kind of a man who will be subject to 'influence' either of individuals or groups, conservative or radical. If I did, I would not support him for President."

That was the view given of the Democratic nominee for President by Owen D. Young, chairman of the board of General Electric Co., in a letter to Demarest Lloyd, executive secretary of the Taxpayers' Union at Washington, who had asked Young's advice on how to vote.

Copies of the correspondence and letters between himself and an employe of his company, and also to a stockholder, were made public by Young. To the employe and the stockholders he wrote:

"I do not think you should ask any officer of the General Electric Company how your should vote, or accept their advice if they were so unwise as to volunteer it, which I am thankful to say, they have never done.

"I hope you will vote as your intelligence and intuitions, which I value equally highly, dictate. The General Electric Co. can succeed only when, as and if the United States succeeds, so you will be serving your own and your company's interest best by thinking of your country first."

CURLEY LAUDS ROOSEVELT

Mayor Curley was loudly acclaimed by 2000 persons at Pottsville, Pa., in a speech at the State Armory there for Franklin D. Roosevelt.

"The nation cannot exist with nearly half of the people on the borderland of starvation and a small number of the remaining half in possession of the vast wealth of the country and apparently unwilling to contribute either money or thought to the relief of those in need," Curley said.

"The election of Franklin D. Roosevelt means a return of government of and for and by the people, rather than as at present, government of the bankers, for the benefit of foreign governments."

"The time for a change in the control of the government of the nation is now, and the duty of the hour must be apparent to every American."

HOOVER STANDS ON DRY POLICY

Washington, Nov. 3 (AP)—In a reply to a telegram asking if he had changed his position on prohibition since accepting the Republican renomination, President Hoover said "my position is unaltered."

White House officials made public last night a telegram from Edward C. Stokes of Trenton, chairman of the New Jersey Republican campaign committee, saying representations were being made in that state that the President had changed his prohibition views and asking permission "to deny upon your authority."

PEOPLE

Who Interest You and What They Are Doing

Former Nancy Miller Expects Third Child

Nancy Miller

Paris, Nov. 3—Whether to remain in her Neuilly home or go to a Paris hospital for the expected birth of her child, is what the Maharanee Shamishtahba Gekkar, the former Nancy Miller of Seattle, Wash., is trying to decide today.

The Maharanee, who is already the mother of two children, will soon be able to boast of a third, it was announced.

The secretary to the Maharajah, rich Indian ruler, announced that the birth of the third child was expected late this month.

Bryan's Granddaughter Will Wed Next Spring

Baltimore, Nov. 3—Mary Sholes Bryan, pretty New York art student and granddaughter of the late William Jennings Bryan, sometime next spring, will become Mrs. Alfred Smith Forsyth. Her engagement was announced yesterday by her mother, Mrs. Helen Berger Bryan.

Mary Sholes Bryan

The marriage ceremony will be performed in the home of Mrs. Bryan's father at Belvedere - On - The Rappahannock, near Fredericksburg, Va., next spring. Miss Bryan who is now studying art in New York, is a graduate of the Maryland Institute where she was considered one of the most talented pupils in her studies of sculpture, painting and etching.

Her intended husband, Alfred Smith Forsyth of St. David's, Pa., is connected with a New York law firm.

Dr. Cumming Pleads for Hospital Support

Washington, Nov. 3—Public support of hospitals, especially those that are dependent upon voluntary contributions, will be needed more this winter than in the past years, Dr. Hugh S. Cumming, surgeon-general of the public health service, explains.

Dr. Hugh S. Cumming

"In almost all cities, the financial drain on hospitals has increased steadily during the present economic situation" he says.

"Though the public health in general has maintained a high level, with few epidemics, an unusually large number of persons requiring hospital care are unable to pay more than a small part of the expense incurred," he states.

WARREN INSTITUTION FOR SAVINGS 3 PARK STREET

Boston

Opposite Park St. Subway Entrance

Interest Begins NOV. 10

'DEPRESSION GOT ME,' SIGHS M'KNIGHT, HIGH LINE BANKRUPT

BANKER LISTS TWO MILLION LIABILITIES

Says He Believes Public Will Agree That Certain Officials Speeded His Downfall

Edwin T. McKnight, sometimes called the collapsing financier, said something today.

What he said was in self-justification of his personal petition in bankruptcy, listing liabilities of $2,101,523.75, which yesterday followed up the collapse of his Medford Trust Company.

"I am only one of millions who have been wiped out by the depression," he said.

He wished, fervently, that he were the only one.

"I wish to Heaven I was the only one," he said.

INVESTIGATION WELCOME

He welcomes an investigation, said he who has had so many investigations which have come to so little.

"I welcome," he said, "any investigation of my affairs by Mr. Bushnell or anyone else."

What is more, he believes the public will be satisfied.

"I believe," he said, "the public will be satisfied that the depression and the enmity of certain public officials caused the closing of the Medford Trust Co. which wiped out $1,000,000, the value of my stock in that bank."

His finances, he said, were in a deplorable state.

"The loss thus incurred," said McKnight, "plus assessments already levied, has caused the present deplorable condition of my finances."

That is all he said.

BUSHNELL SEEKS ASSETS

Robert T. Bushnell, counsel for the bank commissioner in legal attempts seeking to recover from McKnight some of the money lost by the customers of his bank, indicated he would oppose the bankruptcy plea and seek the present whereabouts of vast assets once credited to the Medford banker.

When the bankruptcy papers were filed shortly before closing time yesterday, they included an item of $1,000,000 with the notation "in dispute." It is believed to cover the suit now pending before a master in Suffolk court.

Atty. Bushnell, it was pointed out, may subject McKnight to rigid examination in regard to his assets because Bushnell automatically acts for depositors of the bank in his capacity as counsel for the bank commissioner.

McKnight listed assets that totaled $22,142.21. They included shares in the Medford bank, others in the closed Industrial Bank & Trust Co. the Revere Trust Co. an the Haverhill Trust Co.

No schedules were filed with the bankruptcy papers. The law allows 10 days in which to complete that task.

Atty. Bushnell said he was not surprised at what he termed to be "the move" of the banker.

Light Rate Cut to Save Users $10,000

Franklin, Nov. 3—A reduction in the rates for electric light and power in cities and towns served by the Union Light and Power Co. of Franklin, will be announced within a few days it was learned today.

Jesse Gray, rate engineer for the New England Power Association, said plans for the rate reduction had not been entirely completed but he expected the reduction would mean a saving of $10,000 to the consumers.

Ingrid Quits England Doubt Engagement

London, Nov. 3 (AP)—Princess Ingrid, the daughter of the Crown Prince of Sweden, left Croydon airdrom for Brussels by plane today after a brief holiday in England as the guest of the Earl of Athlone. Rumors of the princess' engagement to Prince George, third son of the King, or the Prince of Wales, were further discounted in official circles today.

Political Meetings Barred in Germany

Berlin, Nov. 3 (INS)—President Paul Von Hindenburg today issued a decree prohibiting political meetings, both indoor and outdoor, for two weeks beginning Sunday, date of the national Reichstag elections.

The step was taken to allow political fervor to cool down peaceably and to lighten the work of police throughout the country.

Runaway Girl, 16, Kidnaped by 2 Men

Chicago, Nov. 3 (INS)—Barbara Marshall, 16, of Elizabeth, Ind., a runaway, was believed held by kidnapers here today. Betty Berry, also 16, who fled with Barbara a few months ago, told police they had been living in North Side hotels. While they were out walking, two men invited them into their car. When they refused, the men seized Barbara and sped away.

Permit Sought for Capitol Picket

Washington, Nov. 3 (AP)—Joseph North of the International Labor Defense in a statement said he would confer with capital police today about a request for permission to picket Capitol grounds Monday in behalf of the Negroes convicted in the Scottsboro assault cases.

HER HUSBAND'S INNINGS

Today it was Mrs. Julia Shine's turn to hear charges rather than make them in her Middlesex court divorce hearing. Her husband's witnesses were on the stand, one of them telling how she hurled a deck of cards into the contractor's face when he said her mother might stay with them to help with the baby. (Staff photo.)

RAID STILL ON WINSLOW'S ESTATE

Dry Agents Capture Injured Man in Flight From $40,000 Plant

Worcester, Nov. 3—One man is under guard at City Hospital while state police are seeking a second today after an elaborate distillery valued at $40,000, was uncovered last night by federal raiders in a barn on the Leicester estate of Col. Samuel E. Winslow, former congressman and famous Harvard athlete.

In Washington today, Col. Winslow, who is chairman of the U. S. Board of Arbitration, expressed surprise when informed of the raid and declared he rented the barn September 1 with the understanding it was to be used as a stable for horses. He said he received three months' rent in advance and had not been near the place since.

Federal raiders, under the direction of U. S. Prohibition Director John Hall, last night descended on the barn at Stonewall Farm the colonel's estate, and found two men operating the huge still.

FUGITIVE BREAKS LEG

When the dry agents burst in the two men fled from the rear of the stable and leaped over a stone wall. The raiders gave chase and when they reached the top of the five-foot wall they found one man had disappeared while the other was lying doubled up with one leg broken, on a stone pile on the other side of the wall.

He was placed under arrest and taken to City Hospital here. He gave his name as John Skok, 35, of this city. He was ordered held in bonds of $2500 until his condition permitted his appearance before the United States commissioner.

STATE POLICE NOTIFIED

Authorities were unable to secure any information from him regarding the identity of the other man. State police were notified and began an intensive search for him. At an early hour today their search was still unsuccessful.

Federal agents said the seized still was elaborately equipped and capable of producing a 2000-gallon output daily. It was valued at between $25,000 and $40,000.

Col. Winslow formerly represented Massachusetts in the 4th Congressional District. He was named to the Board of Arbitration in 1926 by President Coolidge and is still a member of that body.

RUM BOAT'S SPEED IS NO HELP NOW

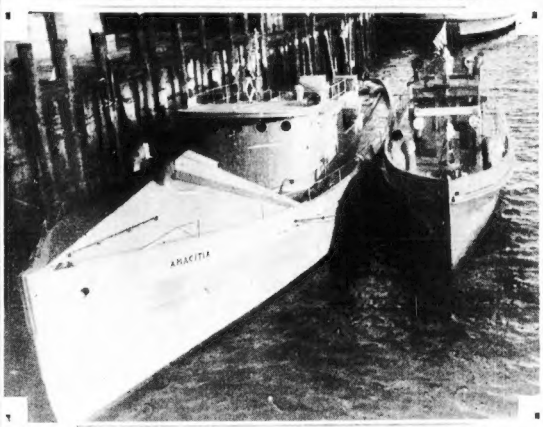

Tied up at Appraisers' stores with a Coast Guard hornet at her side, the speedy lines and the powerful radio of the Amacitia are of no avail. Despite wireless equipment strong enough to pick up any Atlantic coastal station, the ship, of Barbados registry, together with a valuable cargo of liquor and cologne, fell into the hands of a federal patrol on Buzzards Bay yesterday. She was brought here, after the capture, by her British skipper who says he was forced inshore by the storm, and threatens an international gumpus.

SECRET RADIO STATION IS SOUGHT

Powerful Equipment on Captured Rum Ship Leads to Search for Shore Plant

Federal agents at New Bedford today sought the location of an unlicensed, short-wave radio broadcasting station suspected to have been in constant communication with the British rum ship, Amacitia, seized yesterday in Buzzards Bay.

The craft, believed to be only six months old, was found on inspection at the Appraisers' stores, to which she came with a Coast Guard prize crew last night, to have the last word in wireless equipment aboard, including range finders and radio compass adjustment apparatus.

Thomas Finnegan, deputy collector of customs for Boston, was directing the agents seeking the suspected shore contact of the Amacitia.

The ship's crew of 11, and several of the 13 men, seized in two speedboats near her, who were not released at Woods Hole on bail yesterday, will be arraigned in Boston before a federal commissioner. A dispute on international aspect is expected on the basis of the claim of the Amacitia's skipper, W. R. Trenholm, that his liquor was sealed below hatches and that weather drove his ship inside the limit.

The work of unloading the ship's $100,000 contraband was begun this morning, however. It includes whiskies of the Swastika, Old Colonel and Calvert brands, some of it in imperial quarts.

Canadian Trade Pact Up for Vote

Ottawa, Ont., Nov. 3 (AP)—Party quarrel in the House of Commons today as saying a 33 per cent cut agreed to vote today on the trade in the domestic tax on cigarettes agreement between the Dominion will be brought about during the and the United Kingdom. present session of Parliament.

Cuts Tobacco Tax

Toronto, Nov. 3 (AP)—The Globe Canada's correspondent

Ralph Stevens, Auto Dealer, Is Sought

Ralph Stevens, 55, Whitman auto dealer, whose machine was found in a Boston parking space, today was sought here on request of Whitman police. Stevens has been missing from home since Monday

DRIVE OPENED ON LIGHT RATES

Candidates for the Legislature received today from the Public Franchise League of Boston a letter charging that public utility holding companies take approximately $1,000,000 a month from gas and electricity users in Massachusetts through excessive rates.

The letter asked each candidate to vote, if elected, for regulation of holding companies, and declared the overcharging has been made possible through refusal of previous Legislatures to enact such legislation.

5 PUPILS, MAN HURT IN CRASH

Amherst, Nov. 3 (INS)—Five children, ranging from 7 to 17 years, were cut by glass and the driver was seriously injured when a school bus left the highway in South Amherst and tipped over on its side in a field.

Charles King, 40, South Amherst postmaster, driver, suffered severe lacerations and possible internal injuries. He was pinned beneath the wheel.

Others injured: Juliette Shaw, 17, South Amherst High School senior; Caroline Shaw, 12; David Richardson, 15; Grace, 12, and Charles King, 14.

ROBERT JORDAN DIES IN PARIS

Robert Jordan, only son of the late Eben D. Jordan, and grandson of one of the founders of Jordan Marsh Company of Boston, died today in Paris where he had been living with his wife for the last two years.

He retired from the Jordan Marsh Co., several years ago. He maintained a home at 133 Commonwealth ave., but spent much time abroad.

His marriage to Miss Jane Laurel Malcom, an actress, was one of the highlights of the 1912 social season. Miss Malcom was better known to theatre goers as Jane Laurel.

They were married in Grace Episcopal Church in New York by the Rev. Charles Slattery.

Jordan was graduated from Harvard in 1906, and entered the firm of Jordan Marsh. He was one of the directors and principal executives until his retirement.

In 1917 he went to France with the American Red Cross, and was active in relief of service men.

Jordan is survived by his wife. They had no children. Mrs. Jordan, before her marriage, played leading roles with E. H. Sothern, John Drew and William Gillette.

She left the stage at the time of her marriage, saying:

"One career at a time is enough for any woman, and matrimony, after all, is the greatest career a woman can have."

According to Paris reports, Jordan will be buried in London.

BOMBS AROUSE ALL MALDEN

Malden housewives were summoned by exploding bombs to do their shopping today and police and fire departments were kept busy explaining what it was all about.

The Chamber of Commerce began observance of Malden Day by ordering 15 bombs set off in the marshlands of the village section. Those unaware of the plans for opening the program feared that an explosion had taken place and an avalanche of telephone calls followed.

JORDAN MARSH COMPANY

SALE FOR MEN!

More Super-Jordan TIES 55c 2 for $1

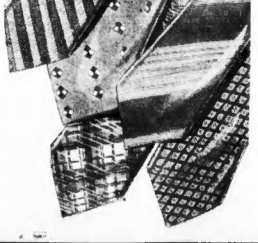

Everything from plain ties to the latest plaids and Persian designs! Every color you can think of! Every one handtailored! As for quality—every one has the Super-Jordan label!

MEN'S FURNISHINGS—STREET FLOOR MAIN STORE

NOVEMBER EVENT NO. 6

ONE OF A SERIES OF DRAMATIC VALUES DURING NOVEMBER

Beginning Friday! On Sale at our Third Floor Children's Shops!

COATS *Even warm fur trimmed styles!* $9.75

Usually $10.95 to $13.95

A—Little Girls' three-piece coat sets with real beaver! Coat, leggings, and poke hat. Red, copen, tan. 2 to 4 sizes. $9.75

B—Little Boys' camel's hair and wool coat, leggings and helmet. Mannishly tailored. Shades of brown. 2 to 6 sizes. $9.75

C—Little Girls' dress up coat and beret with stenciled lapin trim. 4 to 6 sizes. Red, green, tan, brown. $9.75

D—Hard-to-get all wool lined leather coats. Blue, brown, green, red. 4 to 6 sizes. Usually $5.95. $4.85

E—Initial jersey sweaters in navy, red, copen, tile, green. The kiddie's initials come ready to be appliqued on! Sizes 2 to 6. Unusual value! $1.00

F—Infants' long haired angora bonnet (for girls) or helmet (for boys). White, blue, pink. $2.35

Mail and phone orders filled on all items on this page! Call HUBbard 2700

THIRD FLOOR—MAIN STORE

SNOW SUIT Specials!

G—AVONA SHAKER KNIT SNOW SUITS—fleeced inside for added warmth! 2 to 8 sizes. Navy with red or Harding blue; brown with orange or tan; green with green. Usually $5.95. $4.95

H—ZIP-FRONT SNOW SUIT in jodphur style. Pink, blue, green, tan. 1 to 3 sizes. Usually $5.95. $4.65

I—ONE-PIECE SKI-PANT STYLE SNOW SUIT of wool fleece. With helmet. 1 to 3 sizes. Drop seat. Usually $3.95. $3.65

ALL WOOL JERSEY LEGGINGS. 2 to 8 sizes. Choice of colors. Usually $3.50. $2.65

JORDAN MARSH COMPANY

U. S. BEER MUST BE 3 P. C., SAYS BIG BREWER

If the United States is to have beer in the event of the election of Roosevelt and a Democratic Congress, the beer must be more than three per cent, and must be sold by the glass if any revenue is to be derived from it.

This is the opinion of George Oland, vice-president and manager of the New Brunswick Breweries, Ltd., one of the largest breweries in the Dominion. Oland expressed his views on the occasion of an unofficial welcome at St. John, N. B. to a group of Boston newspapermen and Eastern Steamship Line officials who made the first trip of the winter season aboard the Evangeline from Boston to St. John.

The Evangeline will carry on winter service between the two port for the first time in 16 years. The ship is in command of Captain W. F. Lakeman, a veteran skipper of the line.

People of New Brunswick are looking for a change in the tariff duties which will tend to increase trade between New Brunswick and the United States. They feel that both the United States and their own land would benefit greatly, should Roosevelt be elected.

Bandits Rob Bank; Hold Four Captives

Martinsville, Pa., Nov. 3 (AP)—Six bandits robbed the Gold Standard National Bank here of $5000 in cash after holding the cashier, F. P. Johnson, his wife and daughter and a friend prisoner in the Johnson apartment over the bank all night.

Lytton Report Up Nov. 21

Geneva, Switzerland, Nov. 3 (AP)—The League of Nations council session for consideration of the Lytton report on the Sino-Japanese Manchuria dispute will open on November 21.

SEE THOSE SMILES? CLOSED BANK PAYS

Wouldn't you smile if money you had counted lost came back to you? That's what happened today at the closed Boston Continental Bank. The persons lined up at the cashier's window here, collected 20 per cent of their deposits. Money for Thanksgiving turkeys, Christmas gift lists, new clothes, new furniture, new bank accounts. Hurrah!

TWO KILLED IN AUTO CRASH

Chicopee, Nov. 3 (AP)—Two men were instantly killed and a third seriously injured in the collision of a truck and light sedan here today. Emil Warner, 41, of Springfield, driver of a truck of the Allied Baking Company of Springfield, was thrown through the windshield and dashed to the pavement. The second victim has been tentatively identified as Marie Maniscalco, about 35, of Holyoke, P. Q.

John Louden, member of the Federal Baking Bank is to be Federal National Bank arrived to claim their first dividend of 20 per cent.

Long before the paying cages were opened a crowd stood in line in the lobby waiting for its checks. One million dollars will be distributed in this first payment.

The system being used at the bank is the same as that now employed. Depositors will be notified by post cards and these as well as receipts given when proof of claim was made must be presented. Plans for caring for 1000 depositors daily have been made.

Ward 20 Rotunda Club Holds Dance

More than 150 couples attended the annual dance of the Ward 20 Rotunda Club in Highland Hall, West Roxbury last night. Officers of the club are William Joseph Howard, president; Theodore J. Hoppe, Irene G. Sullivan, James W. Coulter, and John C. Markey. The dance committee consisted of Winfred A. O'Leary, chairman, Thomas W. Crosby, Melvin F. Dwyer, John A. Finnerty and John M. Foley, Jr.

Graf Nears Home

Madrid, Nov. 3 (AP)—The Graf Zeppelin, homeward bound from South America, landed at the airport here yesterday just long enough to pick up three passengers for Germany.

CROWD PAID BY CLOSED BANK

In the three hours between nine and 12 today, more than 700 depositors of the closed Boston Continental National Bank arrived to claim their first dividend of 20 per cent.

Long before the paying cages were opened a crowd stood in line in the lobby waiting for its checks. One million dollars will be distributed in this first payment.

The system being used at the bank is the same as that now employed. Depositors will be notified by post cards and these as well as receipts given when proof of claim was made must be presented. Plans for caring for 1000 depositors daily have been made.

COUPLE HELD IN STEIN ATTACK

Jacob Franks alias Jock Poliner, and his wife, Ruth, both of the South End, were arraigned today in municipal court, charged with assault and battery with intent to kill Morris Stein of Shawmut ave, South End.

On the night of September 27, Stein, once the husband of Ida Stein, whose name figured in the trial of Oliver H. Garrett, former police lieutenant, was found on a sidewalk in the South End, with a gash eight inches long on his face.

Franks and his wife are alleged to have attacked Stein in an argument over money. Their cases were continued to November 12 and they were held in $3,000 each.

Felt a Bit Too High, Goes Down to Jail

Concord, N. H., Nov. 3—New Hampshire's song writing bootlegger is in trouble again. And this time because he is alleged to have attempted to conduct his business on the highest possible plane.

Melvin Heartz, 25, who spent one of his jail terms writing ballads, was arrested early today on the top floor of Concord's highest skyscraper, the six-story Insurance Building in the heart of the business district.

The police charged him with drunkenness only. But federal agents, you can't fool him. They're convinced that Heartz has a liquor cache on top of the building and that he was visiting it when arrested. They're looking for it today.

Officials to Dedicate Newton City Hall

National, state and city officials will be among the speakers at the dedication of Newton's new City Hall and war memorial on Armistice Day. Congressman Robert Luce will deliver the principal address with Gov. Ely and a score of high ranking officers of army and navy on the program.

The invocation will be offered by the Rev. Everett C. Herrick, president of the Andover Newton Theological school, and the benediction by the Rev. Louis J. Gallagher, S. J., president of Boston College.

Winter Steamship Service to St. John

After a lapse of 16 years the winter sailing schedule between Boston and St. John, N. B., has been resumed, the first vessel, the Evangeline, of the Eastern Steamship Lines, arriving in St. John harbor from Boston yesterday.

Sailings under the new schedule will be made each Tuesday and Thursday from Boston and each Wednesday and Friday from St. John.

3 Worked Overtime, Employers in Court

Brockton, Nov. 3—Business is holding up so well for them that Samuel Hurwitz and Hyman Topkin, who run a suspenders factory, were in court today, charged with working two women and a boy more than the hours allowed by law.

Pressure of business was pleaded and they said the women and boy were eager to work overtime for extra money. The partners were placed on probation.

COAKLEY, SWIFT, GOODWIN IN SPOTLIGHT

By BERNARD J. DOHERTY

With the state campaign entering its closing days, charges and countercharges hurled by Lieut.-Gov. William S. Youngman, in a final attempt to defeat Governor Ely, today centered attention on the gubernatorial campaign.

The reply Daniel H. Coakley will make tonight to Youngman's allegations that Coakley, friend of Governor Ely, will control appointment of judges, was the sole topic of interest in political circles.

John E. Swift, Democratic candidate for lieutenant-governor, brought his campaign to the front today when he called upon Frank A. Goodwin, who he alleges is on the Youngman strategy board, to tell the people why "that champion of the people's rights" is out against Youngman's running mate, Gaspar G. Bacon.

SWIFT QUOTES GOODWIN

Swift demanded to know whether Goodwin was on the "level" in September, 1928, while Bacon was lining up votes for president of the Senate. Goodwin denounced him as a "menace" to government. Swift stated:

"You said then:

"'Gaspar G. Bacon is a menace to government for the people—he is an overbearing, autocratic representative of that element in the community that believes that government should be run by and in interest of the few.'

"Do you still believe that, Mr. Goodwin?" Swift asked.

"And if you still believe it and you are still the champion of the people's rights, why are you silent now when the man who was so objectionable in 1928 is out for the second highest office in the gift of the people of the state?"

Swift further reminded Goodwin that in the 1928 statement attacking Bacon, Goodwin had assured the people "that the fight to restore the government of Massachusetts to the citizens had just begun."

ELY LISTS JUDGES

Gov. Ely, in reply to the Youngman charge of "political" appointments of judges, countered with the publishing of a list of his appointments on the bench, for which he said he will want all the credit.

Many of these appointments were in fact promotions of Republicans, the publishing of the list disclosed.

But the center of interest is Coakley's reply tonight to Youngman.

A foretaste of what is expected is seen in a brief statement issued by Coakley, reviving the characterization of "peculiar" man made by former Gov. Frank G. Allen.

YOUNGMAN "UNAFRAID"

Youngman has burned his bridges behind him, and in his defiance to Coakley he accepts he is not "afraid" of this formidable adversary.

"It is fear of just such speeches as Coakley proposes to make which permits the Coakley methods to go on as long as they do without interruption," Youngman declared in a radio speech. "Men hesitate to tackle a man with the kind of mind and kind of tongue for which Coakley is noted."

Having issued his defi to Coakley, Youngman, in his radio speech, then turned his guns anew on Gov. Ely.

He accused the governor of "many misstatements," one of which he said was about a voluntary promise from Youngman that he would perform nothing but routine duties during the governor's absence from the state.

B. & W. INCIDENT

In sending in a special message on the Worcester & Boston Street Railway roadbed taking, he held, he was but doing his sworn duty to "stop this waste of public money."

"Of course I made no such promise," he exclaimed.

Gov. Ely charged Youngman had abandoned the issues of the campaign in a last desperate effort to besmirch and weaken the confidence of the people in the governor.

"There are certain specific things to be done for the benefit of the taxpayer," Gov. Ely declared. "The motorist who pays the gasoline tax pays it willingly because it provides him with better roads. We must be sure that the full purpose for which the tax is paid is observed by the city, county and state, and that as soon as conditions warrant, the tax must be reduced."

FOR TAX COLLECTION

The governor stated that he strongly advocates a law making it possible for cities to collect taxes in quarterly instalments so that the expense of borrowing in anticipation of these levies may be eliminated. Such a law, he said, would reduce the expenses of government by several millions of dollars annually.

Revision of the tax laws to lift the burden of government from real estate must also be given serious consideration.

Touching on prohibition, the governor warned his hearers against being lulled into the belief that because the Republican platform is somewhat from the [illegible] extreme dryness that the [illegible] is settled.

Fewer Colds, less severe colds for you this winter with Vicks Plan for better Control-of-Colds.

Use VICKS Nose & Throat DROPS To PREVENT many Colds

Use VICKS VAPORUB To end a Cold SOONER

Roosevelt Lead in Detroit 100,000 Says Couzens

Washington, Nov. 3 (AP)—Senator Couzens (R., Mich.), today told newspapermen that Roosevelt would carry Detroit by a majority of over 100,000 and that Michigan would repeal the prohibition amendment in the state constitution and the enforcement act next Tuesday.

MRS. M'CORMICK LEAVES MILLION

Chicago, Nov. 3 (AP)—The famous jewelry of the late Edith Rockefeller McCormick, notably necklaces and pendants that once were part of the Russian crown jewels, formed the principal part of personal property worth $1,032,348 in the inventory of her estate. The inventory was made public today by the Chicago Title and Trust company.

The value of the individual gems was not estimated, but the platinum pendant once worn by the late empress of Chicago society contained 1,687 diamonds, and matching emeralds, one weighing 119 karats.

Another item was a pearl necklace containing 23 pearls, one cushion diamond and two round cut diamonds. There were two flexible bars of diamonds each holding 100 round and 12 square cut diamonds. A platinum breastpiate contained 1,501 diamonds, and a tiara with 673 diamonds.

There were 1,948 diamonds in the famous jewel diadem, and in another platinum and gold necklace were 771 diamonds and five emeralds.

Cranston Hunter Shot, Badly Wounded

Providence, R. I., Nov. 3 (AP)—Anthony Poiselli, 23, of Warwick, was seriously wounded by a load of buckshot while hunting in Cranston today. Police said that he had not been wounded by his own shotgun, although it had been discharged. Two companions of Poiselli, his cousins, who were nearby when he was shot, were questioned.

FIRST MAN HELD ON INFERNAL MACHINE LAW

The first prosecution in Boston under the new infernal machine law held William Whitehead, 28, of Salem st., Malden, in $2000 for the grand jury today as the result of an alleged assault on Michael Hurley of Broadway, South End.

Whitehead, on the night of October 4, is alleged to have exploded a gas fountain pen in Hurley's face when Hurley refused the Malden man money. As a result of the gas Hurley spent three weeks in City Hospital.

When Whitehead was first arraigned, the only charge against him was one of simple assault, on which he was given a months sentence in the House of Correction.

After hearing the evidence, Judge Elijah Adlow instructed Sergt. Justin McCarthy to get a complaint, under the new law, charging Whitehead with having an infernal machine in his possession.

COUGH SYRUP GETS HIM OFF

It wasn't intoxication, it was bronchitis.

It wasn't rum, it was cough medicine.

So, in Lynn court today, Robert T. McNamara of 745 Humphrey st., Swampscott, was found not guilty of being intoxicated and driving while under the influence.

He was arrested at 4 a. m. Oct. 16 1 Lynn by Metropolitan Patrolman James L. Sullivan, who testified his face was flushed and his breath smelled of alcohol. McNamara presented a partly filled bottle of medicine and told of bronchitis aggravated by a 200 mile drive and a football game.

A Boston druggist said the medicine contained 36 per cent alcohol.

Judge Riley said: "Discharged."

Rubbish Fire Costs $2500

Damage of $2500 was caused by water late last night in a store at 238 Washington st., when a sprinkler system was set off by the heat of a rubbish fire at the rear of the building.

FATHER STARTS RIND DEATH INQUIRY

Little Rock, Ark., Nov. 3 (AP)—A farmer living alone on a 40-acre tract near here has engaged Judge Arthur Gallagher of New York to investigate the death of his daughter, Mrs. Joan Parker Rind, New York beauty and widow of Capt. William Rind, master of the United States liner President Harding.

She was mysteriously shot in Paris August 23. The French police termed her death suicide, and they and the American consulate declared the case closed.

"I may be wrong," said her father, R. S. Parker, "but they never will convince me that my daughter killed herself. She was murdered."

He said she left New York for Paris to look after insurance on her husband who fell dead as he stood on the deck of his ship steaming into Plymouth, England, harbor, March 27, 1930.

"At that time she wrote me that $30,000 in securities and jewelry had been stolen from Captain Rind's safe. She also told me that her husband carried considerable insurance and that she was trying to collect it. Just before she sailed for Paris she had $1200 in cash and diamonds valued at several thousand dollars," Parker continued.

"The press dispatches intimated that she had been reduced to poverty and apparently had committed suicide. I knew she still had money. She could have pawned the jewelry if she really had been destitute, or even cabled her sister in New York."

REDUCED RATES TO NEW YORK

Round Trip 6.50
Steerage 4.00

ON COMFORTABLE SOUND LINERS

Including Berth in Cabin

All autos $10 extra. Sailing daily from Commercial Wharf, Providence, 7:30 p. m. Motor Coach leaves Colonial Ticket Office, 118 Summer St., 5:15 p. m. (Local time, Office, Providence at 5:30 p. m. or N. Y. N H & H Ticket Office, 6:00 p. m. Block Bay Line 6:30 p. m. Tel. Hancock 4815.

COLONIAL LINE

JORDAN MARSH COMPANY

GREAT BASEMENT STORE

Plan to Be Here When the Doors Open Friday at 9 A. M. For Best Selections . . . But If You Can't Shop Friday, Don't Fail to Shop Here Saturday and SAVE.

200,000 Circulars Delivered to Boston Homes

Announcing Bargain Event No. 5

--Beginning Friday at 9 A. M.

Fifth Extraordinary Sale in a Record November Series—November Charge Purchases Placed on Bill Rendered December First and Payable in January

—We have tried to offer a NEW LOW PRICE on every article of merchandise in the sale!

—We have tried to anticipate every desire of man, woman, child and the home in thrifty New England!

—We have tried to secure merchandise for late autumn, for Christmas, for winter.

—We have tried to get unlimited quantities of the more sensational values so that all customers may benefit equally.

—Now that the sale is about to start, we believe we have been fortunate indeed because we secured merchandise at prices that are even now almost impossible to duplicate . . . and at prices that will be but a memory soon. The Sale starts Friday morning, November Fourth. Shop Early is the Watchword!

Extra Salespeople—Extra Service Facilities

Free Deliveries . . . 14 Entrances . . . 26 Elevators . . . Direct Subway Entrance

SCOTT knows that women love generous FUR FLATTERY on cloth COATS . . . $35

Glorified with SCOTT FURS

Russian FITCH SKUNK WOLF FOX

You'd expect to pay $49.50 for Coats of this Quality and Beauty!

ON SALE *Today, Friday, and Saturday Only!*

Luxurious shawl and elbow swirls of skunk, with animal heads. $35

FASHION QUALITY and GOOD TASTE *in Misses' and Women's Coats*

These superbly furred and fashioned coats have that "out of the fashion-page look" with their generous, picturesque **Scott Furs,** and smartly styled **Scott Quality Fabrics . . .** The fact that they are featured in our Anniversary Sale, assures you that these coats are **exceptional at $35!**

SPORT COATS Polo cloth, tweed coats, plaid back coats, with wide shoulders and raglan sleeves. **Reg. $16.50 and $19.50.** $13.75

New England's Largest Fur Establishment

SCOTT furriers

411 WASHINGTON ST. Next to Loew's Orpheum

Other New England Stores in Providence and Hartford

OUR UNIQUE PAYMENT PLAN

Arrange small monthly or weekly payments through the **Scott Unique Payment Club** (registered), the only one in New England, while you enjoy wearing your Coat.

OPEN EVENINGS UNTIL 8

LYNN LAWYER'S WIFE SUED AS 'LOVE THIEF'

Mrs. Hazel B. Moore of Humphrey st., Beach Bluff, wife of Charles D. C. Moore, wealthy Lynn lawyer, was accused today as a love thief in an alienation suit filed by Mrs. Stella Carey of Greene st., Marblehea..

The suit, which alleges that Mrs. Moore stole the affections of Chester Carey of Marblehead, was filed in Essex County Superior court.

Mrs. Carey has set a valuation of $50,000 on the loss of her husband's love. Attachments totaling $50,000 have been made on property and cash belonging to Mrs. Moore.

Papers in the suit were served on Mrs. Moore today by Sheriff Henry K. Palmer.

LABOR HERE ALL FOR ROOSEVELT

Never before in Massachusetts has labor been so united in support of any candidate as it is today in support of Governor Roosevelt, former State Senator John J. Kearney told 600 cheering men and women at the Roosevelt Forum, 38 Court st., today.

Six hundred labor leaders are working for Roosevelt in this state and not one to any prominence for Hoover, said Kearney, an outstanding figure in Boston labor circles for a quarter century.

He told of labor's efforts to arouse Hoover to an appreciation of threatening disaster in 1929, and of the President's subsequent promises and assurances.

In 1931 labor concluded the President was "deceiving it," said Kearney.

Edwin S. Smith, State commissioner of labor, is the most courageous man who ever held the post, and if for no other reason Governor Ely should be reelected for having appointed him, the former senator added.

Other speakers were J. Arthur Moriarty, president of the Boston Central Labor Union; Charles H. McGlue, Robert Hoehen, international vice-president of the M chinists' Union; John van Vaernewijck, Sudbury state president of the phone operators' division of the Electrical Workers' Union.

New York Newspaper Executive Dies at 47

New York, Nov. 3 (INS)—John F. Fallon 47, promotion director of the Evening Journal, died last night at the Broad Street Hospital after an illness o ten days. He lived in Forest Hills. He is survived by a widow, Mrs. Mary Fallon, and a son and daughter, John, Jr., and Florence Fallon.

Although born in Bennington, Vt., Fallon looked upon Schenectady as his home city, his parents having moved there when he was a boy.

Three Die in Tragedy

Lapeer, Mich., Nov. 3 (AP)—Gabriel Kestas a farmer, of Clifford, today shot and killed his two sons, Steve, 18 and Tony, 14, and then killed himself.

Corns

First drop of Freezone stops all pain

Doesn't hurt one bit. Drop a little FREEZONE on an aching corn, instantly that corn stops aching, then shortly you lift it right off with fingers.

Your druggist sells a tiny bottle of FREEZONE for a few cents sufficient to remove every hard corn or corn between the toes, and the foot calluses, without soreness or irritation.

FREEZONE

Advertisement

MONEY-BACK GLAND TONIC

Restores Vigorous Health

We guarantee Ferrolac will restore vigor, vitality, or we refund every cent. Today's best sure-fire way to have the best gland remedy known. Thousands of tests have proved this to our full satisfaction. NOW WITHOUT RISK you can prove it for yourself.

Glendaze is the last word in modern science in convenient tablet form. Glendaze contains extracts from the glands of healthy animals and stimulates ALL THE GLANDS to healthy activity. The effect is astonishing—almost magical. You feel and look years younger. You return to the full vigor of manhood or womanhood. Your interest in life returns. Vigorous health is necessary for success in all activities today.

Do not confuse Glendaze With other so-called gland remedies. It is entirely different—far better. READ CAREFULLY PRODUCT CARTON. ACCEPT UNLIMITED GUARANTEE OR SATISFACTION OR MONEY BACK. You have it in yourself and family to try this new day gland remedy. 30 day treatment, $1, at Zigarts Store, or from Jos. A. Fiuma, Dept. 1, Los Angeles.

Roosevelt Sweep to Include Bay State, Is Prediction

Continued from First Page.

folks who don't talk much but are determined for a change.

The great turnover in Massachusetts will come in the small communities.

There are 80 towns in Massachusetts which today have Democratic organizations for the first time in their history. The registration in them has been heavy. Seekonk has a Democratic town committee consisting of one Democrat and nine erstwhile Republicans. There had never been a Democratic vote cast in a primary there. This condition is symptomatic. Folks don't join unless they are interested.

Nor do they attend rallies unless they have the urge. In Worcester last night, where Ely and Walsh spoke, the two halls of Mechanics Building were crowded to the guardrails and flowed into the streets. Worcester had seen nothing like it before. The Republicans had only a handfull. That is the case everywhere. They had less than 200 in Ford Hall, with Allen and Cox as the magnets. People go to rallies not to be converted but as a sign of their enthusiasm.

PROHIBITION TOO MUCH

In Maine, it was the low price of potatoes and pulp in rural Massachusetts, it is the general business condition. Also, the Yankee farmer has got it into his head that prohibition has been too much of an attack upon his firm notion of freedom of choice.

Drabs swept through the textile cities. Lowell, Lawrence, Fall River and New Bedford are not unlike Saco and Biddeford in Maine or Berlin in New Hampshire. Workers who have been on part time and decreased wages, or no time at all, are voting Democratic this year.

The white-collar people are shifting. In the banks and brokerage houses, when the bosses are not listening, they say they have had enough of "Hoover prosperity." They believe that Roosevelt has got "a program" and they are willing to go along with something that seems positive. These people have always voted for the G. O. P. in the past, at least when times were prosperous. Their loss is one the Republicans cannot withstand and still win.

Governor Smith's appearance brought into line nearly all his followers who were still holding off, not all but nearly all. They would not vote for Hoover anyway, the campaign tactics of four years ago still green in their memory.

OVATION TO ROOSEVELT

Roosevelt's appearance was a tremendous triumph. From Williamstown to Groton, through Republican territory, he was given a continuous ovation. He will get more of these people than Smith got four years ago. Economic conditions have changed since then. You could hardly expect a Republican to leave his party when the goose hung high, and two cars were crowded into one garage. People do not wait in the driving rain, as 6000 did in Worcester, out of idle curiosity. They shouted, "We're with you, Frank!" when he hove i to sight.

Roosevelt and Ely will carry the State, the Democrats should gain at least two more congressmen, and if it is a sweep, as I believe it to be, they will take places on the State ticket and make extraordinary gains in both the Massachusetts Senate and House.

The newspaper and magazine polls which showed Roosevelt sweeping the country, showed Hoover ahead in New England. So much so that he would easily Democratic Boston almost two to one. It could not be true. Roosevelt and Ely will win Boston by from 75,000 to 100,000.

UNDER DEPRESSION FALL.

Despite the good and honest intentions of the newspapers and magazines something went awry. One of the magazines believes that its ballots went by accident to Republican homes almost exclusively. It will repudiate its own poll so far as this section of the country is concerned and concede New England as doubtful at least.

People have changed their methods of living and their abodes the past three years. Married couples have gone back home to live, giving up their furnished apartments. Families have doubled up. If Roosevelt could run well among the people who feel the economic strain least, who live at their old homes and get their ballots in the mail, what he will do to Hoover when he gets among the real sufferers will be a question.

PROF. CORWIN BOLTS HOOVER

New York, Nov. 3 (AP)—Richard Washburn Child, chairman of the Republican for Roosevelt League announced today that Prof. Edward Corwin, head of the department of politics of Princeton University, has declared himself in favor of Franklin D. Roosevelt for President. He called Corwin an outstanding Republican.

Chilcade public a letter from the Princeton professor in which he called Hoover "in his speech at Madison Square Garden made himself a great defender of the American tradition, but his attention is ridiculous."

What U. S. Needs Is Sanity in Politics, Says Landis

Hot Springs, Ark., Nov. 3 (AP)—Kenesaw Mountain Landis, commissioner of organized baseball, has a word to say about the presidential campaign which he characterizes as a bewildering avalanche of unsane rhetoric.

Addressing a service club here, he said national politics had reached a level where "the man in the cabin cannot longer expect leadership and common sense from his government."

"What we need is to send men to national and state governments, who will pluck by the roots the cumbersome and dead timber that has been accumulating on the tree of government for the past 10 years," he declared.

"The hardest thing at this time for the people to accomplish is to pry an office-holder from his job once he gets thoroughly entrenched. Back of the somber issue of depression in this present political campaign is a greater one, representing a crying need for decent, ordinary common sense and honesty. Bring this to government and two-thirds of our task is done."

Woman Writer Loses Suit Against Wells

London, Nov. 3 (AP)—The appeal of Florence A. Deeks, Toronto author, in her suit against H. G. Wells charging plagiarism, was dismissed today by the judicial committee of the privy council. The committee ruled against Miss Deeks in her appeal from the decision of the Supreme Court of Canada which denied her suit for $500,000 from the celebrated author.

BOTTLE BARES SEA 'MURDER'

Providence, Nov. 3—What may prove to be the slaying of a girl by a former sweetheart on a boat in New York, was revealed today in a note found in a bottle which floated ashore at Field's Point.

The note, scribbled in pencil and enclosed in a green wine bottle, said:

"Lydia Burgess' body was pushed in bay between Bullock's Point and Newport by Gus Carrola, former sweetheart, on New York steamer.

"I dared not make a report to police for fear of being taken as an accessory before and after the fact, so this is the only way to find out by this bottle.

"He claims she played him dirty. He got her alone when no one was looking. He struck her on the head with this same bottle and threw her over. He said he was going to Albany. We both live in Central Falls."

The note was signed with the initials "F. A. B."

IT HIT HIM AT 2 A.M.

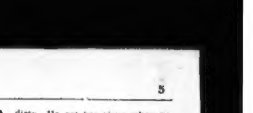

70% of all ACUTE INDIGESTION strikes late at NIGHT when drug stores are closed. Be safe—be ready with Bell-ans. Six Bell-ans, Hot water. Sure Relief 25¢ and 75¢ at all drug stores.

BELL-ANS FOR INDIGESTION

MORGAN'S—3 Stores—9 A. M. to 9 P. M.

FRI-SAT. LAST 2 RECORD-BREAKING $15 Ensemble Days

Your Choice of Any Complete Ensemble Our Regular $25, $29, $34, $39 and up to $50 Complete Ensembles **$15**

50 GALLON OIL TANK WAT-er-HOT Range Oil Burner Heater Gives You HOT WATER

$15.85 EASY TERMS

Nationally Famous

$15 DELIVERS This Entire 4 Room Outfit Kitchen Included—not shown $165

1933 Radio and Bench

Pentode! Vari mu! Illuminated Dial! Volume Control! Minus Tubes and MOHAIR BENCH EASY TERMS $15

32-Piece Breakfast Set

Including decorated porcelain enamel top table and 4 chairs. Also 26-piece set of dishes and fine juice extractor. $15 $3 DOWN

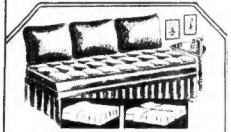

Twin Bed Studio Ensemble

Studio Couch by Day! Full size Bed Twin Beds by Night! End Table and Pair of Book Ends. $15 $3 DOWN

MOHAIR AND WORSTED LIVING ROOM

• 4 Legged Front Divan • Diamond Back Bunny Chair • Welted Back Club Chair

If all 3 pieces are purchased . . . these extras are included at no extra cost: Occasional Table—Smoker's Lamp and Shade—Pair of Pictures—Pair of Book Ends. An unusual ensemble for 4 days' special selling. $15 EACH PIECE $3 DOWN

"GIFTGRAVED" CEDAR CHEST

Beautiful walnut finish Engraved Sterling Silver Plaque and 27x34-inch velvet rug. $15 $3 DOWN

MAKE UP YOUR OWN BEDROOM

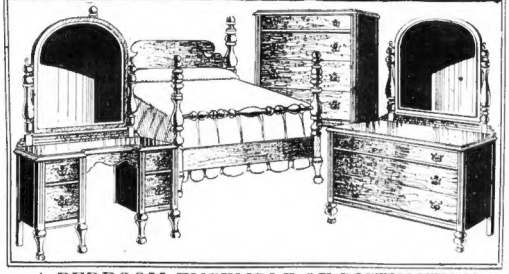

4-Piece Bedding Outfit Roll Edge inner Spring Mattress • Coil Springs • Pair of Pillows $15 $3 DOWN

7-Piece Coxwell Chair Group 4 Cane Seat Chairs • Table Lamp and Shade • Footstool • End Table • Book Ends $15 $3 DOWN

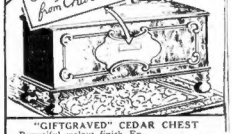

Colonial Desk and Desk Set

Finely shaped Colonial type desk. With Complete Desk Set. $15 $3 DOWN

A BEDROOM ENSEMBLE OF DISTINCTION

Note the beautiful maple finish! • Colonial 4 Poster Bed • Dresser and Vanity with genuine plate glass mirrors • Chest of Drawers! If all 4 pieces are purchased, all these extras are included without extra cost—Resilient Spring—Comfortable Mattress—Pair of Pillows. $15 EACH PIECE $3 DOWN

Twin Iron Side Cribs and Studio Couch

High Chair complete for $15 $3 DOWN

Kitchen Cabinet Ensemble

White Enamel Cabinet Set with Table and 4 Chairs $15 $3 DOWN

Circulating Heater and Felt Base Rug With felt base rug. $15 $3 DOWN

9x12 Seamless Rug and 9x12 Rug Pad. Both for $15 $3 DOWN

MAKE UP YOUR OWN DINING ROOM

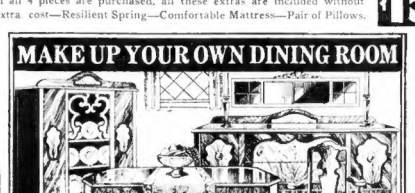

COMPLETE DINING ROOM ENSEMBLE

• Grilled Door China Cabinet • Roomy Buffet • 6 Legged Extension Type Table • Set of 6 Chairs

Set of 50-piece Dinner Set included if complete outfit is purchase. $15 EACH PIECE $3 DOWN

10-Piece Bed Outfit

"SIMMONS" Spring "SIMMONS" Mattress 4 Poster Bed

2 Pillows Bed Light Costumer 2 Pictures & Chair $15 $3 DOWN

FREE DELIVERY—NO MAIL ORDERS

THE HOME OF HOME OUTFITS MORGANS

CONSOLIDATED WITH HAINES FURNITURE CO.

730 WASHINGTON ST. BOSTON

WALTHAM 326 MOODY STREET

SOMERVILLE 257 ELM ST., DAVIS SQ.

STORES OPEN UNTIL 9 P. M.

Knights of St. Finbar Hold Party Tonight

The 26th annual ball and reunion of the Knights of St. Finbar Cochmen's Association, will be held this evening.

Lawrence J. Driscoll is the chairman, assisted by Patrick J. Colbert, D. Manning, John J. Houriban, Patrick J. Hegarty, David Casey, Finbar McCabe, John Condon, Dan Forde, Timothy Hegarty, Arthur Falvey, D. Flanagan, John Collins and many others.

Hit-Run Suspect Is Captured in an Hour

Less than an hour after the number of his automobile had been given police as that of a hit-and-run car, Ludger Ouellette, 36, of Armandine st., Dorchester, was arrested at his home and booked for drunkenness at Field's Corner station. Police allege Ouelette was the driver of a car which fled after striking five-year-old John F. Leary, of 6 Dahlgren st., Dorchester, as the boy was crossing at Bowdoin st. and Mt. Ida rd., nea this home.

Newton Youth Fined on Job Riot Charge

Charged with disturbing the peace in an unemployment riot at Newton City Hall October 26, Larry Visco, 19, of Nevada st., Newton, was fined $10, appealed and was held in $100 in Newton court today.

Patrolman Charles E. Jenkins testified Visco struck him and tried to rescue Alice Ward, a leader of the demonstration, who was sentenced to six months several days ago.

State House Guards Ban Political Bills

Sacred traditions of the State House meant nothing to an unidentified man, found passing out circulars there today advocating election of presidential and gubernatorial candidates.

State House guards after complaints had been received, told him he was violating the rules, and he left with his remaining circulars.

U. S. SPONSORS PROPAGANDA TO CANCEL DEBTS

Washington, Nov. 3 (U.S.)—Indignation swept congressional circles over the announcement by the Federal office of education of plans for a radio broadcast for cancellation of the $11,000,000,000 war debts owed by Europe to American taxpayers.

The propaganda is to be aired November 13 by Dr. Harold G. Moulton, of the Brookings Institution, a private research organization here, who was co-author of a recent book urging debt cancellation. It will be one of a series of so-called "educational radio programs" to be given over WJZ networkings, starting November 12 over a nationwide network of the National Broadcasting Co.

An arm of the federal government, the federal office of education, was utilized in making the announcement of the debt cancellation propaganda speech.

For a federal agency to lend its support to debt cancellation propaganda drew the fire of Rep. Heartsill Ragon (D), of Arkansas, who sponsored the provision in the Hoover debt moratorium placing Congress unequivocally on record as opposing debt cancellation. Ragon said:

"This radio program announced by the Hoover-controlled federal office of education certainly looks like part of a scheme to sell the idea of cancelling the debts to the country. Cancellation would be wrong morally.

"Democrats in Congress voted solidly for the provision in the moratorium act declaring against cancellation. A majority of the Republicans also voted for it. It would seem to me that this is final. Congress has spoken. Let the President take heed."

STRIKE TIES UP ALL BERLIN

Berlin, Nov. 3 (AP)—The main transportation system of Berlin was paralyzed today by a strike by 20,000 workers against wage cuts.

Only the state-operated Stadtbahn, a single link in the vast system, was running. Thousands of early rising Berliners were forced to brave a driving rain to get to work.

The strike was called at 5 a. m. and by 7 a. m. the police had taken over all loading points on bus, street car, subway and elevated lines as a precaution against disorder.

The police guard was set up after a few of the conveyances, manned used to carry transport employes to work, had ventured out, only to be met by a barrage of stones from strike sympathizers.

The strike was voted specifically against a wage reduction averaging about two pfennig (currently about one-half cent) per hour.

Mussolini to Free Political Prisoners

Rome, Nov. 3 (AP)—Limited amnesty for political prisoners which Premier Mussolini promised in a speech last week probably will be announced tomorrow when Italy celebrates Armistice Day, it was said Saturday after the meeting of the Fascist grand council.

The list of prisoners to be released already has been prepared for the approval of the premier.

Sec'y Mills' Auto Driver Kills Self

New York, Nov. 3 (AP)—The body of Frederick White, 55, chauffeur in the employ of Ogden L. Mills, Secretary of the Treasury, was found early today in the basement of the Mills garage on West 52nd st. There was a bullet hole in his head and a pistol from which a single shot had been fired lay beside the body.

Disabled Trawler in Tow to Boston

The Coast Guard patrol boat Antietam today went to the aid of the fishing trawler Quincy, off Highland Light, and took her in tow for Boston.

In a radio message to coastguard base No. 18, Woods Hole, the Quincy said she was disabled and in need of immediate assistance.

Bandits Tie 2 Men, 2 Women, Get $10,000

Marienville, Pa., Nov. 3 (INS)—Several unmasked bandits escaped with between $10,000 and $15,000 today after tossing in the cashier of the Gold Standard National Bank, his wife and daughter and the latter's escort.

GLASSFORD SAYS HOOVER DUPED PUBLIC ON VETS

B. E. F. Fought 'Red Peril' in Camps

In his first four articles in his expose of the outrageous treatment accorded the bonus army in Washington, General Glassford blames the deplorable episode on the blunders of the Hoover administration, and relates how the ejection of the war veterans and their families was really a political plot which he sought in vain to frustrate. The fifth article in the series is herewith presented.

By BRIG.-GEN. PELHAM D. GLASSFORD
Former Chief of Police of the District of Columbia

Copyright, 1932, Universal Service, Inc.

Washington, Nov. 3.—It is absolutely untrue as President Hoover stated on Sept. 10 in his letter publishing the attorney general's attack upon the bonus expeditionary force, that it contained an "extraordinary proportion of criminal, Communist and non-veteran elements."

In making this statement President Hoover exposed himself to the charge that he sought to deceive the people as to his motive in ordering the eviction of the veterans by the U. S. Army.

Had President Hoover deigned to make himself familiar with the veterans in Washington he would have discovered for himself, as they were made up overwhelmingly of patriotic, law-abiding American citizens. He would have been utterly unable to publish the falsehood.

Crime in the district had decreased during the bonus period, there were exceedingly few who were not proved to be bona fide veterans, and at no time were there more than a couple of hundred bonus marchers among the veterans in Washington affiliated with the Communist element.

HOOVER AIDED REDS

The general policy of the Communist party is that of pacific nonresistance. On their own behalf they emphasize the futility of force as a means of gaining their end. They agitate, picket, hold meetings, make speeches and print. Their purpose is to provoke the authorities into using force, to make martyrs of them. In this instance the highest authority played beautifully into their hands.

From the outset of the movement the police had the Communists under the closest scrutiny and never for a moment were they out of control during the period when I remained free to carry out my policy of toleration and constitutional rights. They had their day only when these policies were reversed by the administration.

Leaders of the Communist party seized upon the veterans movement as an opportunity to foment discontent. They sought to get control of the veterans operating through the Workers' Ex-Service Men's League. They never had a chance to succeed until the administration opposed the gates to them.

REDS GET ORGANIZED

The only reason the Communists have been able to make capital out of the B. E. F. is because President Hoover reversed the policies I had pursued and, by an unnecessary use of the army, played into the hands of this element. He thought to make a dramatic appeal for political support to the conservative element in the country. He succeeded chiefly in giving destructive ammunition to the revolutionary elements.

Coincident with the arrival of the first group of veterans, a group of nine men from New York organized themselves as the "joint committee of the Ex-Service Men's League and Provisional Bonus March Committee." They had an office at 905 I st.

Chairman of the Washington joint committee was Emanuel Levin, a man of intelligence and education and one of the editors of the Daily Worker, organ of the Communist party.

From the day the Communists opened offices they were under close surveillance. Control over them was complete and that control was reinforced by the military police of B. E. F. working intimately with the Metropolitan police under my command.

Commander Waters of the B. E. F. was bitterly hostile to the Communists. He disagreed with them in theory and practice. He realized, also, that they sought to overthrow his leadership.

From the point of view of the police, the Communists presented a specific problem. The Communist party is not outlawed. It has candidates for President and Vice-President. It appears in the ballots under the emblem of the arm and sickle. It has constitutional rights that must be respected until they are withdrawn by due process of law. It is a curious thing that while the avowed purpose of the Communist party is to overthrow our social structure, the law confers upon it the protection of the Constitution it seeks to destroy, and guarantees it free speech, free press and free assembly.

VETS BEAT UP REDS

The Communists sought to carry their propaganda into the B. E. F. camps. The police discouraged this. Where the Metropolitan police had to stop, the B. E. F. military police carried on.

George Stembler, a rough, uncouth man, and John T. Pace of Detroit were the active field agents of the Communists in Washington. Stembler was frequently present at police headquarters to protest against the tactics of the B. E. F. military police in breaking up distribution of his party's literature in the camps. Frequently, when his agents invaded the camps, they were seized by the military police and beaten.

The Communist program called for a mass demonstration on June 8 which was to end with the presentation to Congress of a set of demands in the name of all World War veterans. To avoid trouble I granted a permit for the parade and then set about blocking any chance for its success. Vice-President Curtis, however, would not give them a permit to parade on the Capitol grounds, a policy that might have provoked trouble.

Arrangements were made with the Communist leaders to parade on the afternoon of June 7, and they agreed on a most impressive host of men whose condition of obvious need, combined with a courageous bearing and loyal sentiments made a strong appeal to the thousands of spectators. This demonstration so overshadowed anything the Communists could do that they called off entirely the demonstration they had planned for the following day.

A few days later, when a Communist veterans parade was planned to take place over the same route, they were able to muster not more than 160 men. This poor showing, combined with a report that they might be stoned by veterans, resulted in the parade being abandoned.

MIGHT HAVE BALKED RIOT

It is probable, as police reports indicate, that the rioting on July 28 was precipitated by the Communist element which seized upon the opportunity to capitalize President Hoover's disastrous blunder. The administration's policy was full of danger, not from the Communists' actions, but from the natural reaction of the masses of the veterans, who felt they were being unjustly treated by the government which 15 years before they had taken up arms to defend. As it happened, this real danger did not materialize, in spite of the President's provocation.

As to the rioting, when it did occur it was completely suppressed within a few minutes. It would never have taken place but for the blundering eviction orders and not for those orders the B. E. F. movement would have been without the slightest value to the Communists or other subversive movement.

Tomorrow Gen. Glassford tells of Vice-President Curtis' demand that the war veterans be driven away from the capitol and relates the beginning of the "death march."

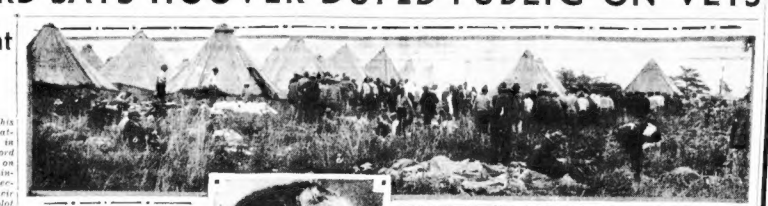

HE BERATED GLASSFORD
Congressman William P. Holaday of Illinois (above) berated me for "doing everything to encourage the veterans to remain," said Gen. Glassford.

GLASSFORD PUT MARCHERS IN TENTS

"When more tents were needed I secured them from the District National Guard. For this I was reprimanded next day by Gen. Crosby, commissioner, in charge of capital police. But the men were here and the only humane thing to do was to put them under shelter." That's what Gen. Pelham D. Glassford writes today.

Canadian Liner Here En Route to Bermuda

The steamer Lady Hawkins of the Canadian National Lines arrived today from Halifax with 40 passengers, 10 of whom disembarked at Boston. She sailed again for Bermuda, the West Indies and British Guiana. Disembarking were Mrs. F. S. Morrison, Mrs. Laura Boyd and C. M. McKenzie of Boston.

Sailing were Thomas F. Fall, member of the Canadian Parliament, George J. Van Wyck and family, Miss Eleanor Holland of Halifax, R. R. Baker and family of Boston, Mrs. J. L. Sargent, Miss Sargent and Miss Louise Sargent.

Jewish Charities Are Willed $2000

Requests of $2000 to Jewish charitable organizations were made in the will of Harry Swartz Brookline relative, allowed today in Norfolk Probate Court.

Beth Israel Hospital and the Congregation Kehillath Israel for the Hebrew school each received $500; the Federated Jewish Charities and the Hebrew Ladies' Home for the Aged, $250. Smaller bequests were made to other charities. The residue, valued at $70,000, was left to two sons and two daughters.

GANG GUNS JUST MISS CANDIDATE

Detroit, Nov. 3 (AP)—Quick thinking saved Duncan C. McCrea, former assistant prosecuting attorney and now candidate for recorder's court judge, from death in a traditional gangland fashion last night.

Two men in a sedan fired at McCrea from the car after summoning him from his home.

"Hello, Dune, come on over," one of the men called from the car.

Noting a suspicious movement on the part of the man at the wheel, McCrea dropped to the ground just as a shot came from the car. Five other shots were fired as the car sped away.

Paddock Dies Abroad

Canaples, Somme, France, Nov. 3 (AP)—Gordon Paddock, retired first secretary of the United States embassy in France and former New York lawyer, died yesterday. Lately he had been active in the promotion of the 1933 Chicago fair.

RUTH NICHOLS CHEATS DEATH

New York, Nov. 3 (US)—Ruth Nichols, noted aviatrix, escaped injury early today when her monoplane was wrecked while attempting to hop off from Floyd Bennett Field for a non-stop flight to the Pacific Coast in the interest of President Hoover's campaign.

Miss Nichols crawled from the wreckage announcing she was unhurt as Col. Clarence Chamberlin, her aeronautical adviser, and several airport attaches arrived to assist her.

The plane ran off a concrete runway into the dirt on the takeoff, and, going into a ground loop, turned over on its side. Miss Nichols' presence of mind in throwing off the ignition prevented the plane from catching fire.

Gen. Naulin, 72, Dies

Paris, Nov. 3 (AP)—Gen. Stanislas Naulin, member of the Superior War Council, died last night. He was 72.

Big Loan for New York

New York, Nov. 3 (AP)—New York City arranged today with the Chase National Bank and the National City Bank for a $21,500,000 loan at 5½ per cent.

Probe Sea Shooting

Orlando, Fla., Nov. 3 (AP) Coast Guard shots fired at a fis ing boat occupied by C. S. Purce Sears Roebuck & Co. are under i vestigation here.

521 WASHINGTON STREET ROXY 521 WASHINGTON STREET

Makes the Greatest Dress Purchase!

MANUFACTURER NEEDED CASH!

TRANSPARENT VELVET Dresses

$5.75 All Sizes

Dress and contrasting sleeves entirely of transparent velvet.

ON SALE THURS., FRI. and SAT.

CHENEY BROS. ALL SILK TRANSPARENT FIRST QUALITY VELVET

Many styles, all shades. These dresses have been selling in other stores for $10.75 and up.

ROXY Is Open Saturday Until 9 P. M.

Toonerville Turkey Trot SATURDAY, NOVEMBER 5

That Toonerville Bunch is a tuff lot an they kepe us in trubble all the time. Since we fust gave Unkle Eph a Blowout it's been a kontinual klammer from the others fer rekkognishun. We give Si Tooler a Piknik, Lish Smuggins a Holler-Day, an Mis Bascom a swel Swarry—*but they aint satisfied, so*

Saturday, November 5

we're gointer give the hull dum outfit sumthin that otter keepem kwiet fer a while. *Its near Thanksgiving so we thot a Turkey Trot would sutem an we're gointer kall it a*

TOONERVILLE TURKEY TROT.

Gess that'll holdem. An they insist that we let the peepul who are kumminin to help out have better merchandise at better prices (if possible) than we did on Unkle Eph's Day—*so we've gotter or they'll razell.*

Don't Forget to listen to

UNCLE EPH and Tommie Tuttle's TURKEY TROT TRUMPETEERS over WEEI Friday Night 8 to 8:30

See tomorrow's paper fer what we're gointer let you have.

Sims' Contract Bridge Team Wins Vanderbilt Cup

New York, Nov. 3 (US)—The contract bridge team composed of P. Hal Sims, Willard S. Karn, Waldemar von Zedtwitz and Harold S. Vanderbilt last night captured the Vanderbilt cup from a quartet composed of David Burnstine, Howard Schenken, Richard Frey and Charles Lochridge.

Sims' team overwhelmed the others in the tournament at the Ritz-Carlton, scoring a plus of 3433 points on the 60 boards of the final round.

Burnstine's teams led by 223 points at the conclusion of the first 30 boards Tuesday night.

It was the first time Vanderbilt ever has won the trophy he put up in 1928, which has come to symbolize team supremacy in the game. It was also the first time any players had repeated victories in the tournament. Karn won once with Sims as members of the "Four Horsemen" last year. Von Zedtwitz was a member of Ely Culbertson's champion team in 1930.

As soon as they began to play last night, Sims' quartet took the lead. They made pluses both ways on the night's play. Von Zedtwitz and Vanderbilt making 5810 points playing North and South, and Karn and Sims 260 points East and West.

One of the hands which contributed to the Sims' victory was the following, with both sides vulnerable and West dealer:

NORTH
♠—K 9 8 7 4 2
♡—7 5 3
◇—Q
♣—A 8 6

WEST
♠—10
♡—J 10 9 8 6
◇—A K 10 7 4 3
♣—J

EAST
♠—A J 6
♡—A K Q 4
◇—9 8
♣—K Q 7 4

SOUTH
♠—Q 5 3
♡—2
◇—J 8 5 2
♣—10 9 5 3 2

$40 from Chicago daily via the Santa Fe To California and Arizona—One Way

Santa Fe

Good in chair cars and coaches.

The new, free, reclining chair cars on the Santa Fe provide comforts never before afforded our chair car patrons. Ladies' lounge and smoking room, with comfortable wicker chairs. Also washroom for men. Operated through from Chicago and Kansas City daily, without change.

100 pounds free baggage allowance—and liberal stopovers.

Fred Harvey lunch rooms and dining rooms save you money

$65 Good in Tourist Sleeper—plus berth charge

The Same Eastbound 499

A. CARLSON, Dist. Pass. Agent SANTA FE SYSTEM 212 Old South Bldg., BOSTON, MASS. Phones: Liberty 7245 and 7246

Last Minute Guest dinner

Broiled Ham with Mustard Sauce—Add 6 teaspoons Gulden's to one cup sauce made with milk or ham stock. This makes Broiled Ham a popular guest dish. Gulden's adds rich flavor to all meats. Try it.

GULDEN'S mustard

USE AS A SEASONING IN COOKING

HOOVER UNABLE TO SEE NEW DEAL U. S. NEEDS, SAYS BAKER

By BERNARD J. DOHERTY

That President Hoover is too deeply enmeshed in the reactionary policies which he is still defending and is incapable of visioning the new deal which this country must have before economic recovery is the indictment brought against the President by Newton D. Baker.

The former Secretary of War in President Wilson's cabinet, speaking to an audience of 2000 at a Democratic rally in Tremont Temple, contended that in Franklin D. Roosevelt and John N. Garner the country has two men perfectly capable of engineering the needed readjustment.

SPEAKS AT HARVARD

It was a scholarly address made to a serious-minded gathering by one of the most forceful speakers in the country.

Mr. Baker came into Boston quietly under the auspices of the Roosevelt Business and Professional League, going direct to the home of E. A. Filene. Later in the day he addressed a Democratic students' rally in the new lecture hall at Harvard University. At this meeting he was introduced by Prof. Felix Frankfurter of the Harvard Law School. He departed on the midnight train for New York.

In Tremont Temple where every reference to the late President Wilson and Roosevelt and Garner were enthusiastically applauded, Baker drew a striking contrast between the achievements of the Wilson administration and the blunderings of the present administration at Washington.

At the outset of his address, he paid a glowing tribute to the "brilliant and gracious Gov. Ely" whose past courtesies he was glad to reciprocate, he said.

He recalled that in the spring of 1912 he had spoken in that very hall, that he followed the then candidate for the Democratic presidential nomination, Woodrow Wilson. After paying a touching tribute to his former leader, the ex-Secretary of War pointed out that even then the people were beginning to say all the dire things that would happen if a Democrat were elected.

The speaker disassociated himself from the bitterness of the present campaign at the beginning of his address, while not forgetting that every cause to be successful needs enthusiasm.

SCOLDING UNWORTHY

"But in a business of such gravity, and importance as the selection of a chief magistrate of the greatest nation in the world," he declared, "I am obliged to say that bitterness and scolding and censoriousness and ugly passions of all kinds are really unworthy of us, and I brush them aside so far as I am concerned."

Touching on the campaign of "fear" which the Republican leaders are so industriously spreading, however, the speaker called upon his hearers to note that most things feared never really happen.

"And I am wondering if our friends, the adversaries, are really so terrified at the prospect of their fellow citizens running their own country. I am wondering what they would do if somebody in some other part of the world made a face at them."

POKES FUN AT HOOVER

He claimed that there has never been a "heresy" in the Democratic party which could not be traced in its origin to the Republican party.

The free silver heresy, which President Hoover has made so much ado about in this campaign, Baker said was a live issue in the days of McKinley. He recalled that it was an open question until the last minute whether McKinley would demand a free silver platform to run on.

The ex-secretary poked fun at the "grass growing in the streets" picture which President Hoover has painted if the Democrats get into office.

In striking contrast to the stumblings of President Hoover, the speaker pointed to the Federal Reserve System which was set up under the Wilson administration and which carried us through the greatest war of all time.

He characterized it as the most constructive piece of financial legislation ever enacted, the product of a man with vision to look ahead and foresee and guard against dangers to the country.

Miss Frances Perkins, labor commissioner of New York, contended that while President Hoover is an able man in lots of ways he has outlived his usefulness because he has lost the confidence of the country.

EX-POWER KING FIGHTS U. S. IN GREECE

SAMUEL INSULL, SR. A. A. PAGE

Preparing to fight against extradition to America on charges of grand larceny, embezzlement and connection with the collapse of his $2,000,000,000 power and utilities combine, Samuel Insull, Sr., consults A. A. Page, his London attorney, at hotel in Athens, Greece. The American government is seeking to have Insull brought back for trial in Chicago, where he was long a power in financial circles. A long delayed extradition treaty between the United States and Greece was ratified today in Athens but officials declined to say what, if any, immediate effect it would have upon the status of the Insull case or the efforts to get him back to America. (International News photos.)

139 CONGRESS SEATS NOW AT STAKE IN EAST

New York, Nov. 3 (AP)—Twelve Eastern states will flood polls next Tuesday with some 13,000,000 ballots in deciding seven senatorial and 132 congressional races, countless state contests, and the distribution of 159 presidential electoral votes.

Led by New York, which qualified 5,349,213 voters, greatest number in state history, most of the Eastern commonwealths have rolled up impressive registration totals.

The 12 states, New York, Pennsylvania, New Jersey, Massachusetts, West Virginia, Maryland, Connecticut, Maine, Vermont, New Hampshire, Rhode Island and Delaware, cast 13,479,407 ballots in 1928, with Republican pluralities going to Hoover in all but Massachusetts and Rhode Island. Of the total in the 12 states, Hoover received 7,570,304, Smith, 5,763,870 and Norman Thomas, Socialist, 145,273.

INTEREST IN THOMAS

One interesting speculation this year concerns the Socialist vote. Thomas, again a candidate, has conducted one of the most intensive campaigns in history, traveling thousands of miles and making hundreds of speeches. He acknowledges he cannot win but believes his campaign has centered extraordinary attention and that he will get the largest Socialist vote ever cast for President.

Senatorial races enliven the campaigns in New York, Pennsylvania, New Jersey, Maryland, Connecticut, Vermont and New Hampshire. All incumbents are seeking re-election. New York and Maryland now are represented by Democrats; the other five states by Republicans.

MOSES, BINGHAM FIGHTS

Among the candidates is George H. Moses, Republican, New Hampshire, president pro tempore of the Senate, seeking his third term. His Democratic opponent is former Gov. Fred H. Brown, public service commissioner.

In Connecticut, Republican Senator Hiram Bingham is opposed by Rep. Augustine Lonergan, who has accused the incumbent of "talking only of beer in times of economic distress."

The senatorial fight also is one of the major contests in Pennsylvania, where Senator James J. Davis, Republican, recently from a municipal in New York on charges of participating in a fraternal lottery, is fighting it out with Lawrence H. Rupp, Democrat, of Allentown. Governor Gifford Pinchot has demanded that Davis withdraw because of the charges.

Redistricting has caused several changes in the congressional makeup, with a net loss of one seat. Of the 132 at stake, five are congressmen-at-large, two in New York, and one each in Connecticut, Vermont and Delaware.

The last House makeup from the 12 states was 45 Democrats and 87 Republicans, with vacancies in three Republican and one Democratic districts. On September 12 Maine elected one Republican and two Democrats, upsetting a solid Republican delegation.

Following are the congressional seats to be filled and the present party makeup:

State	Cong. At Large	Now	Vacant
New York	45	2	23D 20R
Pennsylvania	36		3D 33R
New Jersey	14		4D 8R
Massachusetts	15		4D 11R
West Virginia	8		2D 6R
Maryland	6		5D 1R
Connecticut	6	1	2D 3R
*Maine	4		4R
Vermont	2		2R
Rhode Island	3		1D 2R
New Hampshire	2		1D 1R
Delaware	1	1	1R
	135	5	43D 87R

*Elected Sept. 12.

An Added Convenience

Use our modern plan of Time Payment if it is more convenient for you. Our Optical service is a feature of our store and we are proud of it.

Our prices are very moderate. Glasses at $6.50 or more . . . depending upon the style you select and the lenses you require. Use our Easy Payment Plan.

Houghton's
Houghton & Dutton Tremont at Bromfield

INSULL ARREST ASKED BY U. S.

Athens, Nov. 3 (INS)—The Greek government has been asked to arrest Samuel Insull, erstwhile Chicago power "czar," officials of the American legation virtually admitted today.

The grey-haired ex-millionaire, under indictment for larceny and embezzlement, was still at liberty, however, at 6:15 p. m.

The legation's admission came while Chicago authorities were en route to Athens to press demands for Insull's extradition, and closely followed action of the Athens police in tightening their surveillance over the former magnate.

Boy, 11, Wins in an Auto Suit Against Dad

Lowell, Nov. 3 (AP)—A jury in Middlesex Superior Court today awarded damages of $500 to William R. Blake, 11, in his suit against his father, William A. Blake. The damages were awarded as a result of injuries suffered by the boy when an automobile his father was driving and in which he was a passenger, overturned on June 26, 1931.

The jury found in favor of the defendant in two other suits brought against the father as a result of the same accident. The plaintiff in one of these was another son.

CANTON FIRM IN TACKLE MERGER

New York, Nov. 3 (AP)—Union of four of the country's oldest fishing tackle companies was consummated today when three companies, two of which are more than 100 years old and the other in its 85th year, announced the purchase of the G. H. Mansfield Co. of Canton, Mass., which started business 111 years ago.

The G. H. Mansfield Co., dating back to 1821, had been in receivership since April. It manufactures rods, reels and flies.

The three purchasing companies are the Ashaway Line & Twine Manufacturing Co. established in Ashaway, R. I., in 1824; B. F. Gladding & Co., established in South Otselic, N. Y., in 1816, and the Montague Rod & Reel Co., established in Montague City, Mass., in 1847.

Philip Willard of Boston acted as the nominee for Boston banking interests in the sale of the Mansfield Co.

HOOVER SILENT ON THREATS

Cleveland, Nov. 3 (INS)—A. F. Whitney, president of the Brotherhood of Railroad Trainmen, awaited an answer today to his telegram to President Hoover, calling the chief executive's attention to a reported controversy between John Marrinan, former aid to the President, and Lawrence Richey, a White House secretary.

The telegram was dispatched to the President after Whitney said he received a letter from Marrinan in which the latter was said to have told of being threatened by Richey for his support of the candidacy of Franklin D. Roosevelt.

In the letter, Whitney said, Marrinan related that Richey had telephoned him Sunday night in Washington, inquiring about a letter Marrinan had released to the press, and "then proceeded to abuse me with a fine line of profanity which exceeded anything I have ever known."

Missionary Slain in Flight, Say Chinese

Hankow, China, Nov. 3 (AP)—The belief that the Rev. Bert Nelson, American missionary held by bandits in Hupeh Province for two years, had been slain was strengthened today by further Chinese reports.

These reports quoted Communist officers captured from groups affiliated with the one holding Nelson as saying Mr. Nelson had been shot because he couldn't keep up with the fleeing forces.

Alice Writes Radio Speech in Longhand

Cincinnati, Nov. 3 (AP)—In these days of typewriters, dictating devices, and secretaries, Mrs. Alice Roosevelt Longworth toiled today, whighting in longhand her first radio address of the campaign, the speech she is to deliver over a national chain tonight in behalf of President Hoover.

"I can't typewright," she said, "though I suppose I could dictate to someone."

James Hall Starts East in Custody

Los Angeles, Nov. 3 (AP)—In custody of New Haven authorities, James Hall, film actor, whose estranged wife, Mrs. Irene Hall, asserted he left her destitute, although he was making $1000 a week, started east last night to face a criminal charge of non-support. Hall was arrested here Oct. 12.

Cancel Hyde's Speech

Chicago, Nov. 3 (AP)—Cancellation of Secretary of Agriculture Arthur M. Hyde's scheduled speech at Kansas City Friday night because of a conflict with President Hoover's address at St. Louis was announced today.

ZIONIST WEEK CELEBRATED

Zionists throughout Greater Boston are celebrating the 15th anniversary of the first official recognition of the Zionist movement with meetings and festivities this week.

The recognition came in 1917, when the British government announced it favored establishment of a Jewish National Homeland in Palestine.

At a meeting of Roxbury Zionists last night, Elihu S. Stone, president of the New England Zionist Region traced the history of Zionism which has swelled the population of Palestine to over 100,000.

Use Bond's *New* Ten Payment Plan

when you buy your Fall suit!

NO EXTRA COST — no interest or carrying charges.

Now $5 at purchase *(instead of $10)*

$20 Two Trouser Suits pay $5 at purchase, $1.50 weekly

$25 Two Trouser Suits pay $5 at purchase, $2.00 weekly

$30 Two Trouser Suits pay $5 at purchase, $2.50 weekly

$35 Two Trouser Suits pay $5 at purchase, $3.00 weekly

It's smart and thrifty to buy Fine Clothes out of income at

BOND CLOTHES
618 Washington St., at Essex
OPEN SATURDAY EVENING UNTIL 9

Friday---Saturday 9 A. M. to 6 P. M.

HOW TO GET TO OUR USED FURNITURE STORE—Take Army Base bus from South Station or bus from Main Store.

Disposal Sale

Everything MUST GO

Many One-of-a-kind items — No Mail, Phone, or C. O. D. Orders.

Everything Reduced!!

After every great sale in our Main Store, our floors here are literally jammed with furniture traded in for new. Our floors are jammed right now . . . and more merchandise is coming. Everything is greatly reduced to sell quickly. Come early Friday or Saturday.

Windsor Chairs — Brand new, sanded, ready to paint. 50c

Beds — Full size beds only. Sturdily constructed and all in good condition. $1

Mattresses — All sizes. Roll edge style, filled with white cotton. $3.95

6-Pc. Dining Room Set — Built of sturdy oak. Consists of buffet, table and 4 chairs. $8

3-Pc. Parlor Suite — Covered all over in jacquard velour, webb construction. $10

3-Pc. Bedroom Set — Walnut finish. Dresser, bed and Hollywood vanity. $15

A Few Typical Values

Day Bed Frames — For double day beds. Very sturdily built. $2.25

Day Bed Mattresses — Brand new. Heavy ticking—full tufted mattresses. $3.95

3-Pc. Living Room Set — Covered in velour. Includes comfortable sofa and 2 chairs. $15

3-Pc. Parlor Set — Overstuffed, silk velour covering. Sofa, wing and club chair. $5

3-Pc. Parlor Set — Overstuffed. Covered in jacquard velour. Exceptionally comfortable. $19

9-Pc. Dining Set — Selected walnut veneers. Buffet, table, 4 arm and 5 side chairs, china cabinet. $29

Suite Specials For Friday and Saturday

3-Pc. Bedroom Suite — Walnut veneers combined with gumwood. Dresser, bed and chifferobe. $19

3-Pc. Parlor Suite — An overstuffed set covered in fine long-wearing jacquard velour. $19

6-Pc. Dining Room Set — Walnut finish. Includes buffet, table and 4 chairs. $12.50

Take Army Base Bus From South Sta., or Our Own Bus From Main Store

Summerfield's
USED FURNITURE STORE
Section D of the U. S. Army Base, South Boston
Now on Eighth Floor—Hours 9 to 6 Daily

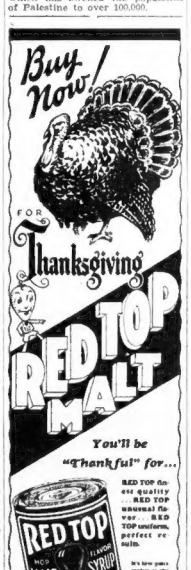

PASS YOURSELF AN Old Gold

LET ITS FINER TOBACCOS SCORE

a touchdown for throat-ease!

"Throat-ease?" That's just another name for OLD GOLD'S finer tobacco quality. Queen-leaf tobacco from the heart of the stalk. Pure, sun-ripened Turkish and domestic tobacco, rich in Nature-given smoothness. Throat-ease? Nature *grows* it in OLD GOLD tobaccos.

Get this, folks:
OLD GOLDS are FULL-WEIGHT

not a cough in a carload

© P. Lorillard Co., Inc.

QUINCY BOAT STEALING RING IS SMASHED

With the alleged confession by one of its members to Quincy police today, a gang which has stolen thousands of dollars worth of property from boats anchored along Quincy shore during the past year is believed to have been smashed.

Paul V. Payzent, 20, of Park ave., Squantum, when taken into custody today, led police to Hough's Neck where 1500 worth of ship furnishings, motors and supplies were recovered in a shack belonging to J. L. Harvey.

Payzent's arrest followed sentencing last week of Donald Finch 19, and William Parmelee, both of Quincy, to Dedham jail on charges of larceny.

Boston and Quincy police and Metropolitan District officers questioned Payzent. They said Payzent implicated Finch and Parmalee, and said the three stole boats and whatever furnishings and supplies they could remove, and sold them to Harvey, who lives at Hough's Neck.

Harvey will be questioned.

Payzent also confessed, police say, to stealing an auto belonging to Walter Maine of Braintree, a week ago. This auto was stripped, sprinkled with gasoline and set afire. Payzent was to be arraigned in Quincy charged with larceny.

Advertisement

WAKE UP YOUR LIVER BILE— WITHOUT CALOMEL

And You'll Jump Out of Bed in the Morning Rarin' to Go

If you feel sour and sunk and the world looks sunk, don't swallow a lot of salts, mineral water, oil, laxative candy or chewing gum and expect them to make you suddenly sweet and buoyant and full of sunshine.

For they can't do it. They only move the bowels and a mere movement doesn't get at the cause. The reason for your down-and-out feeling is your liver. It should pour out two pounds of liquid bile into your bowels daily.

If this bile is not flowing freely, your food doesn't digest. It just decays in the bowels. Gas bloats up your stomach. You have a thick, bad taste and your breath is foul; skin often breaks out in blemishes. Your head aches and you feel down and out. Your whole system is poisoned.

It takes those good, old CARTER'S LITTLE LIVER PILLS to get those two pounds of bile flowing freely and make you feel "up and up." They contain wonderful, harmless, gentle vegetable extracts, amazing when it comes to making the bile flow freely.

But don't use for liver pills. Ask for Carter's Little Liver Pills. Look for the name Carter's Little Liver Pills on the red label. Resent a substitute. 25c at all stores. © 1931 C. M. Co.

Advertisement

STOMACH UPSET

Get at the real cause. That's what thousands of stomach sufferers are doing now. Instead of taking tonics or trying to patch up a poor digestion, they are attacking the real cause of the ailment—clogged liver and disordered bowels.

Dr. Edwards Olive Tablets help arouse the liver in a soothing, healing way. When the liver and bowels are performing their natural functions, people rarely suffer from indigestion and stomach troubles.

Have you a bad taste, coated tongue, poor appetite, a lazy, don't care feeling; no ambition or energy, trouble with undigested foods? Try Olive Tablets, the substitute for calomel.

Dr. Edwards Olive Tablets are a purely vegetable compound. Know them by their olive color. They do the work without griping, cramps or pain. All druggists, 15c, 30c and 60c.

Take one or two at bedtime for quick relief. Eat what you like.

IN DEPTHS OF DESPAIR

MRS. MARY JONES lives in New England. Every month was a nightmare to her. Her letter says, "I suffered periodical pains through my head, backache and female weakness."

She tried everything. Visited clinics. Nothing helped her. Finally she gave Lydia E. Pinkham's Vegetable Compound a trial . . . scarcely hoping it would succeed where more expensive things had failed.

But she was surprised. Through its tonic action, it built up her health and lessened her pain. She says, "My backache is completely relieved."

Lydia E. Pinkham's VEGETABLE COMPOUND

True to Type

To the Frenchman Dog Is Always Dog

By GILBERT SELDES

Mr. Samuel Putnam has translated more than 20 books from the French, edited the European Caravan and the New Review; now he translates the French direct, explaining their superiority complex. He writes to me:

GILBERT SELDES

"One of the things that impressed me most about my trip to the United States was the admirable attitude of Americans towards animals. It is so different from the French attitude. If an American owns a dog he treats it as a comrade and an equal. If a Frenchman owns a dog he never forgets that, after all, I am a Frenchman and this is only a dog.'

"The speaker, a personal friend of the present writer, was a French journalist, who had been sent to America by a strongly anti-American Parisian weekly of large circulation, for the purpose of making a 'reportage, with regard to breadlines, gunmen, speakeasies, etc., that should be definitely unflattering."

"'As a matter of fact,' he told me, 'I like America very much. I even prefer American cooking——'

"'Will you put all that in your articles?' I asked him.

"He gave me a smile that said all there was to say. When his 'reportage' appeared it showed, needless to state, that America is an abyss of wretchedness and that it is hopelessly headed for the demnition bowwows.

"I often wonder what the French would say and do if an American were to make a flying trip to France and then go back and write a book about France, similar to Duhamel's on America. There would, I am sure, be a considerable clamor, and we should hear much about 'American haste,' 'American superficiality,' and the like.

"But Duhamel's book is long since old stuff. Even the intelligent Frenchman, such as M. Bernard Fay, has condemned it. (Yet M. Duhamel, we must remember, is commonly looked upon not as a journalist but as a highly serious writer.) The point is, no one in the past has been more parochial than the Frenchman and, above all, the bred-in-the-bone Parisian, the attitude being, 'Seeing that I am a Frenchman or a Parisian—why travel? Where is there to go?' This, incidentally, accounts for the success of a rare exotic like Pierre Loti. It is only since the Armistice that the French have really discovered a world outside their own frontiers.

An American Reports

"As one who owns property, pays taxes and resides the greater part of the year in a village in central-southern France, and even sends his son to a French public school, this writer has an observation or two to make which he feels may not be without a certain first-hand interest. My own impressions, therefore, claim to be now more than those of a foreign resident, but at least they are not the result of a flying reportorial visit.

"To sum up my feeling with respect to my adopted fellow-citizens (as to speak), I may say that I love the French, but I have illusions about them. I find the Italians personally more charming than the French, the Germans have clear and shining virtues and the Spaniards are possibly, all in all, the nicest, certainly the most hospitable people in Europe. And yet, when I come back to France I always have the sensation some way of getting foot on home soil. I have tried to analyze this, and I think it is due simply to the fact that the French have worked out the system of liberalistic individualism to the last degree, which makes their country a pleasant place in which to live for one of my own pre-collectivistic generation.

The Danger Zone

"But it is precisely here, as I see it, that the danger for the French lies. A distinguished French professor, M. Albert Thibaudet, observes: 'Deprived not merely of its traditional, but of its traditionalistic, elements, of what is in the nature of being its heritage of the accumulated consciousness of its past and its wealth of memories, France would dry up like a withered grape.' No country, of course, can afford to throw overboard the whole body of national tradition, but, as M. Thibaudet would seem to imply, France has little else upon which to feed.

"This is equivalent to saying that she is living in the past; and she IS living in the past; political France today is still living in the eighteenth century.

"Great Nation"

"Yet France, for the most part, is politically cock-sure in the face of Fascism, Sovietism and all the rest, that her way is the only way, not alone for herself but for the world. There are, nevertheless, some thinkers who will tell you that France is the greatest stumbling block there is to the political transformation of Europe. If she is a stumbling block it is due to her cock-sureness, her seemingly ineradicable superiority-complex (it all comes back to the Frenchman and his dog). This leads the German Francophobe to put so much venom into it when he quotes the phrase, 'la grande nation.'

"But there are young Frenchmen who are beginning to see a bit differently. One of these is M. Jacques Chardonne.

"'He (the Frenchman),' remarks M. Chardonne, 'should take stock of his fundamental singularity and should refrain from judging beyond his own frontiers what he is incapable of understanding.'"

Copyright, 1932, by the Boston Evening American.

MADDEN LOSES PAROLE PLEA

Ossining, N. Y., Nov. 3 (AP)—The parole board has denied Owney Madden's petition for release from Sing Sing prison.

It decided yesterday to hold him for eight months more, "at the end of which period," it announced, "his release will depend upon his conduct in prison and whether or not he has developed plans for the future which will satisfy the board that he will lead a law-abiding life."

The board's announcement was forecast after the court of appeals last week sustained the lower courts in remanding Madden to the board's custody as a parole violator. The board announced Sept. 14 that it had reached a decision on Madden's case, but would withhold announcement of it until the court action was completed.

Madden was sentenced to 20 years for the slaying of Patsy Doyle, a hell's kitchen gang leader, in 1915, and was paroled after serving seven years.

Thar's Gold in Them Thar Adirondacks, Pardner!

Pottsdam, N. Y., Nov. 3 (AP)—Once more, with powerful streams of water, an attempt is to be made to wrest gold from the Adirondack mountains.

The old search for gold, which has cost fortunes, has been renewed by W. D. Hayes of Potsdam, one-time California prospector, who declares he has found "pay dirt" at his camp on Clear pond.

Clear pond lies in the uplands of St. Lawrence County, about 20 miles south of Potsdam.

Last month Hayes, who acquired a camp on the tract, was digging gravel for improvements at the campsite. His shovel turned up glittering particles and he found, he says that the gravel assays $25 a ton.

Hayes and several friends now have staked out a mile-long ridge at the Clear Pond strike, filed papers at the state capitol and prepared their plans for damming the lake to create 400 acres of water surface. This will provide pressure for placer mining.

Gangster Taken for "Ride"

Chicago, Nov. 3 (INS)—Another hoodlum's career ended in a "one-way ride" today. His body, riddled with bullets, was hurled from an automobile in the South side. The only clue to identification was a ring bearing the initials "J. J. K." but police said they recognized him as a racketeer.

BRICK HURLED IN REVERE WAR

Feathers may yet fly in what police believe to be a poultry war among dealers on Shirley ave., Revere. But the first thing to fly was a brick.

Patrolman Amos MacAuley discovered the front window of Samuel Pozzi's poultry store shattered early today, and hundreds of crated chickens sending up a raucous protest.

Patrolman MacAuley understands enough about aeronautics to know that bricks do not fly unless they are given impetus by human agency. So Revere police today are investigating the break.

FREED

• You are freed from discomfort when you shave with the "BLUE BLADE." This excellent blade is amazingly sharp—honed, stropped and tempered by exclusive process. Learn what this means. Shave with the "BLUE BLADE."

Advertise Your Wants in the Boston Evening American

"Nature in the Raw is seldom MILD"
THE PILGRIM'S FIRST WINTER
"Nature in the Raw"—as portrayed by Herbert Roese, celebrated painter . . . inspired by the bitter hardships endured by America's first settlers in their conflict with raw, wild nature (1620). "Nature in the Raw is Seldom Mild"—and raw tobaccos have no place in cigarettes.

No raw tobaccos in Luckies —that's why they're so mild

WE buy the finest, the very finest tobaccos in all the world—but that does not explain why folks everywhere regard Lucky Strike as the mildest cigarette. The fact is, we never overlook the truth that "Nature in the Raw is Seldom Mild"—so these fine tobaccos, after proper aging and mellowing, are then given the benefit of that Lucky Strike purifying process, described by the words—"It's toasted". That's why folks in every city, town and hamlet say that Luckies are such mild cigarettes.

"It's toasted"

That package of mild Luckies

HARVARD FEARS AIR ATTACK OF CADETS

FANNING

With GEORGE UNDERWOOD

P-s-s-t John, the Mule You Know What He's Got Gooda-Bye, Barber Shop

If Primo Should Lose. Cowboy for Two Days. We'll Show Callouses.

Giddyap, Napoleon, Ride Us to Chuck Wagon

WHO ALL IS THAT with its ears layed back, an onery, evil look in its eye, hammering with steel shod hoofs on Harvard's door? It's your old pal, the Army mule, as suah as you're born! And say, Jawn Harvard isn't worrying about what the Mule has got. He knows! Before the Brown game old John's educated conk was all furrowed with wrinkles **ratiocinating** on just how much and what the Brown Bruin had. The Bruin, y'know, managed to cuff over the Bulldog and swat Tufts without scarcely unsheathing its claws or baring its tusks. "Teddy Bear or Grizzly?" queried John, when the Brown Bruin came knocking.. "Gr-r-r-rizzly," roared the Bruin and proceded to claw up Jawn something scandalously. But old Jawn isn't asking anything of that critter who is kicking in the panels of his door and braying, "Benny Havens, oh." John knows what the Army Mule has got is plenty! The Mule showed a bit of everything in his battle with the Pittsburgh Panthers and a bit more than everything in his slaughter of the Yale Bulldog. Hey, John, don't load up that old blunderbus for b'ar. Load it up for Mule. For an Army Mule with a kick in all four hoofs and even a healthy wallop in its swishing tail!

OF COURSE, JOHN, the Army Mule undoubtedly is saving up something for his old pal, the Navy Goat, just like you are holding Jack Grady up your sleeve to aid Crickard in trumping young Mister Lassiter of the well-known Lassiters of your old pal, Eli Yale. We thought it was Eddie Herb who the Army Mule had concealed up its left hind foot to sink the Navy with. But the little birdies say Major Sasse is going to send Medford Eddie into action against you on Saturday, John. Maybe he figures Eddie, with his only recently-mended broken ankle, needs a few exercise gallops before being unleashed against the Goat, Young Vidal, Buckler Fields, Gilday and Herb—look out, John, or those Army backs will run you dizzy. Look out for the big toe of Brosnous! For us Monday morning quarterbacks and sons and daughters of old Ma Public, your tiff with the Mule is going to be simply gorgeous, John. But for you yourself, John, it is going to be plain hel—hello there, we almost caught ourself cussing!

THERE WAS A Gink just in to see us, John, who would look mighty sweet up there in the line the Army Mule is going to try to kick holes in on Saturday. About as big as any two men on your squad. So tall that he has snow on his dome, and so broad they had to call the wrecking crew to pry him through the elevator door. His brogans are battleships, and when he stepped on Shorty Burr, the office boy, on his way in, all that was left of poor Shorty was a cigarette stub, an aroma of hair tonic and the echo of a weak voice plaintively querying: "Hey, you got any Annie Oakleys for the rasslin' match?" You're right, John, it was Primo Carnera. Who else could it be?

BIG PRIMO tomorrow night is billed to fall upon and squawsh one Les Kennedy of California in the big hall George Brown weekly leases to Eddie Mack for flite shows. The North End is going to move over bag and baggage to the Arena to see the giant spaghetti bender knock Kennedy right through the ring floor. They have made the Ambling Alp a top heavy favorite over the Californian. But they made Ernie Schaaf just as big a favorite over Unknown Winston. You heard what happened to Ernie, Jawn? If Kennedy should beat Carnera tomorrow night, these explosions you will hear between 10 and 11 p. m. will only be North End barber shops and spaghetti parlors busting up one after another. If Carnera disappoints that mob, someone will be putting in an order for the largest coffin in America.

WHOA THERE, NAPOLEON, stand still, darn yuh, long enough for us to swing into the saddle—Haw! Haw! The picter of a fat man swinging into the saddle would make a hoss laff—so I can ride you down to the chuck wagon feed the rodeo people are throwing for the news hawks this evenin'. You know we were a cowboy once. An honest-to-goodness cowboy—for two days—two whole days. Frisco McKay and I quit the lumber camp we were working in and hopped a freight West to Calgary. An employment agency there was advertising for cow hands. We signed up and they shipped us to McCaffrey Brothers' ranch, about 60 miles out. They put us to work "riding fence." We rode fence one day out and one day back. When we got back—we waddled right away from there. And we still have the callouses on our pants to prove it.

ON THE STRENGTH of being a cowpuncher for two days and having callouses on our pants to prove it, we qualify for an expert, don't we?. Therefore, when the rodeo opens, you'll find us in an arena box orating to the Missus on just how rotten Colonel Johnson's busters really are, how in our younger days we tamed old Hell For Sartin, the notorious man killer of the plains, and otherwise lying like blazes. And then we'll tell her just how adept we were at steer throwing. She'll believe that. She has heard us throw the bull for years. That is one thing even Ma will admit we're good at.

EVENING AMERICAN SPORTS

MORE SHIFTS IN EAGLES LINEUP

Boston College's preparation for the oncoming Villanova outfit goes on apace, as the boys say—a very leisurely pace. A few shifts in the lineup here and there, but not much change in grid temperature.

Not that Head Coach Joe McKenney is not making the most of his available time. He is. But Mc-Kenney is inordinately fond of doing things slowly and with great thoroughness.

For example, with but two days left in which to acquaint his eleven with some of the rudiments of the Villanova attack, McKenney will not teach definite defensive assignments to his secondaries until today.

AIR LESSON TODAY

An elaborate pantomime of Villanova's attack was staged by Bill Kelleher's freshman eleven for the benefit of the B. C. varsity line. The chief Villanova plays through the line were carefully rehearsed.

Villanova's air game, thoroughly scouted by Kelleher last week, still remains in the B. C. assistant coach's notebook. This will be the lesson for today, as McKenney sends his team through a scrimmage with the freshmen.

Items of the Boston College varsity personnel, like the poor, we have always with us.

It now developes that Henry Plausse may play at left guard in place of Gerry Slamin on Saturday. Slamin has an injury which has been an affliction since early in the season and may keep him out of work against Stuhldreher's club.

Paul Donahue, an end, has definitely divorced himself after a more or less futile candidacy for that position, and will go back to being a tackle again.

Now comes Joe Ryder and his 220 pounds of guard material to make a bid for end recognition under Coach Bill Ormsby. Joe has the recommendations of Line Coach Harry Downes, and Ormsby has a problem on his hands.

Because regular Center Romano is still a silent sufferer from neck boils, Eddie O'Brien has been working in the center of the B. C. line and will be ready to play Saturday if McKenney needs him.

Tosi and Killeles at the wings, and Couhig and Reynolds at the tackles remain intact as the rehearsal at the Heights draws to a close. McKenney expects to have all his regulars in shape by game time.

MEET KID THUNDERBOLT

BUSH OF STATE COLLEGE IS THE M'COY

Leading scorer of the country. Visions of a pigskinning terror. A giant raging across the chalk marks. You tell 'em wrong.

The imposing height of 5 feet 8½ inches. The impressive weight of 145 pounds. And the tape reels out 34½ around that magnificent chest.

Meet Louis Bush. Third high scorer in the country last year. And was ahead this year. Sixteen touchdowns for 96 points so far. A mild little chap. Just a gentleman from Mass. State College.

Let's look at his last two games.

MUST BE WRONG

October 22, Mass State 25, Worcester Tech 0. The Turner Falls lad scored three times. Number one, a mere gamboll of 32 yards around left end. Number two, a trifling jaunt of 97 yards after catching a punt. Number three, a gay tripping over 25 yards after a pass from Sheff.

October 29, Mass State 21, Amherst 6. Two scores. Number one, Louis stumbled 38 yards after a pass from Sheff. Number two, facetious Louis crashed Amherst for a score from the one-yard line.

We must be wrong. That last one makes us look bad. Just a builder-upper all. Only 37 yards per score for these two games.

Don't you realize, Louis, how unfair that is? You should run at least 175 yards to satisfy Mr. Skeptic. When you come up to play Tufts you will have to eat a punt in Davis sq. Then you can score a real touchdown. About three-quarters of a mile.

Two Gael Stars Out

New York, Nov. 3 (AP)—The galloping Gaels of California, St. Mary's football team, today invaded New York city to again meet Fordham at the Polo Grounds Saturday. St. Mary's won in 1930, 24-12.

FORTY IN SQUAD

In the group which completed its three day trip from San Francisco were 40 players in charge of Coach E. P. (Slip) Madigan and his half dozen assistants and 60 rooters.

The arrival was somewhat hindered by the slimming illness of Mr. Madigan who, on the 1929 trip with influenza on the trip and who had to be removed from the train on a stretcher, threatened with pneumonia.

TWO ON SICK LIST

The team, undefeated this year and hailed as a great outfit comparable to some of Knute Rockne's great Notre Dame teams appeared in fine fettle. Madigan said all his regulars were in shape except Wayne Pendleton, guard and Charles Baird, halfback.

Pendleton is suffering from an attack of influenza, and Madigan said he would not be able to play Saturday. Baird, a triple threat man who had been counted on to carry much of the burden against Fordham, has a bad leg and Madigan was doubtful whether he would get in the lineup.

Fights Last Night

Buffalo—Tommy Paul, welterweight, Toronto, outpointed Tommy Grant, Buffalo, (8).

Detroit—Billy Marrone, Detroit, outpointed Young Leon, La Salle, Ill. (10).

CRIMSON IN POOR SHAPE FOR KICKING MULE

By BILL GRIMES

Under cover of darkness the vanguard of the Army, comprising the combat troops, moves into this sector late today and will establish camp at the Belmont Spring Country Club, where it will remain until it swings into battle against Harvard in the Stadium Saturday.

Harvard and Army have both been handicapped by bad weather during their final preparations for the battle for which they have waited before the first full house of the season at Allston.

Due to the Williams and Maryland game last week, West Point is in perfect physical condition for the Harvard game, some of Head Coach Ernie Casey's cohorts are still suffering from the effects of the Dartmouth game of two weeks ago.

The Harvard squad will hold its final drill tomorrow afternoon, but the varsity, freshman and second teams will be seized on new defensive.

SCOUTS GLOOMY

Crimson scouts have watched Army in action in each game this season and are far from optimistic over the outcome of the 18th Harvard-West Point game.

As usual, Army is a veteran team and rated as one of the best in years. After losing an 18 to 13 decision to Pittsburgh, the Cadets were overcome with three touchdowns against Yale, against whom it could have piled up an overwhelming score.

Army is still using the Warner system, which was developed by Head Coach Ralph Sasse when he succeeded Capt. Biff Jones. The Army attack is built around either a single or double wing back formation. Most of the running plays get their start from a single wing back power while the majority of the passes develop from a spread buck-field.

With a backfield composed of Vidal Fields, Brown and Kilday, the Army generates terrific power and, at top speed, all three running backs, while Kilday is capable of hitting in line with the effectiveness of a charging fullback. Vidal, linked with the Warner style of attack makes the Army running attack doubly elusive.

STAR PASSER

Army has a great variety of forward passes and one of the best in the college ranks in Ken Wells.

Unless Harvard has developed an aerial defense this week it is in danger of being run ragged.

With Dick Vidal as field general, West Point mixes up its air attacks with telling effect. At times Army crowds its ends, then sends one across and the other straight down the field. At other times Army crowds its ends, then sends one across and the other straight down the field and occasionally both go out into the flat zones. Ken Sasse has backs in all zones for passes.

The Army's success through the air is due in a large measure to the unerring accuracy of Fields. During practice before the Yale game, Fields threw 60 passes to Ends and backs, and he was, much to the chagrin of the Harvard scouts, who looked on.

The first and second teams have not had any contact work since the Brown game. The physical condition of the squad did not warrant a scrimmage, which will be a serious handicap for Army Monday when the Cadets battle the club Harvard has met this fall.

Jack Crickard and Johnny Leddy were in the signal drill with Team A while Bill Francis was at tackle on the second team.

There is a strong likelihood that Frank Gleason will be in the starting lineup for Harvard and, if so, he will back up the line with Warren Casey. John Dean is out of Saturday's game, according to an announcement, and therefore Charles Cronin will probably return to his No. 2 position on the varsity.

IRISH STAND BY ANDERSON

South Bend, Ind., Nov. 3 (AP)—Jess Harper, Notre Dame athletic director, today defended (Hunk) Anderson and spiked rumors that a new football coach would be hired for next year.

"Rumors can fly where they will, but Anderson will be back at Notre Dame as head football coach," Harper said with emphasis. "The fact that he lost a game is no reason to fire him. Why, we at Notre Dame feel he has done a fine job. He stepped into a tough job and we like the way he has handled things.

"Any reports to the contrary are mere propaganda and should be treated as such."

Anderson worked the regulars overtime last night, even hauling out the ghost ball and turning on the lights to extend the practice session. When it was all over he still was dissatisfied.

"The boys aren't clicking," he warned his assistants.

Is FOOTball—Yost Defense of Michigan

Ann Arbor, Mich., Nov. 3 (AP)—Kicking, says Fielding H. Yost, is the hardest thing to learn in football.

"And," continues the Michigan football coach emeritus, "it's the part of the game that pays big dividends when it is done right."

Yost scorns the widespread belief that Michigan has won many football games in which they were outgained. His argument is that the opponent might gain more ground carrying the ball, but Michigan more than made it up by expert punting, by running back punts or in some other way.

"The proof," he said, "is that you have to get the ball down to the other end of the field to score, and the only way to do that is to outgain the other team. Princeton carried the ball 126 yards rushing, and we gained only 105, but Regeczi had it over them 200 yards on punts. Just remember that the name of the game is FOOTball, and if you're going to take kicking out of it you better change the name and call it 'running-with-the-ball' or something."

3 NEW LINEMEN WIN B. U. JOBS

Upon three newcomers who have only been on the squad two weeks, rests Boston University's chances against the University of Vermont at Burlington, Saturday. These boys are expected to give the Terriers line the reserve strength it has needed all year.

The new men are Freddie Vasilianskas, guard; John Petrosky, tackle, and Herb Cohen, end.

Vasilianskas, one of the many products of Benny Murray, Norwood high coach, weighs 180 pounds and is one of the most rugged linesmen on the squad. In scrimmages this week he has been outstanding and there is a chance that he will win a starting job before the season is over.

MacMANMON SATISFIED

Line Coach MacManmon has been showing signs of satisfaction for the first time in weeks over the work of his tackles. Until last week he only had three. Horrie Call, George Rachenides, and Roland Hicks. Now with Petrosky he has two pair and he feels he can accomplish something.

Petrosky only weighs 180 but he is tall and rangy and knows tackle play.

The other member of the new trio, Herb Cohen, looms as the best end on the squad. He can take out a tackle better than any other wing on the squad and knows how to break up interference.

Although none of these boys will start, Coach Lane has stated that he is greatly satisfied with their work and that they will see plenty of action against the Catamounts at Burlington Saturday.

ALIBERTI TO START

Early in the week it looked as though Vasilianskas would start at guard as the coaches did not know whether Al Aliberti's lip would be healed sufficiently to permit him to play; but the Portland boy scrimmaged yesterday and Coach Lane announced today that Al would start at his guard position against Vermont.

Caseys Play Polycops

The North Cambridge Caseys will try to break the winning streak of the Somerville Polycops at Russell Field Sunday. After the demonstration against the Fittons the Cantabs feel they can add the Somerville club to their list of victories.

The country's high scorer on the gridiron is Louis Bush, (above, in three poses) Turners Falls youngster, who is starring at Massachusetts State.

FOOTBALL WILL LIVE—STAGG

Chicago, Nov. 3 (AP)—Amos Alonzo Stagg has had a closeup of American football's big parade for a half century but can't see the end in sight.

"America always will have football without a great change from the game as played today," the 70-year-old University of Chicago coach said reflectively in discussing past and future. "The game is here to stay."

"A lot of people enjoy football but don't understand its real purpose. Youth is restless and demands what is commonly known as roughhouse. They like to fight or tussle playfully and football gives them a chance to do it. That's why football is popular and why so many play it from the smallest sandlot to the largest university."

Coacr Hanley Takes Shot at Radio Broadcasters

By DICK HANLEY
Football Coach, Northwestern University

Chicago, Nov. 3 (INS)—The advent of the radio and the broadcasting of sporting events has brought the question of "editorializing" into prominence. The tendency of certain radio announcers to pass judgment on the efforts of the team, to second guess and oftentimes pan certain individuals has come to a point where resentment is being aroused.

Radio announcers might well follow the example of our leading writers in a sporting event, especially an amateur contest such as college football where the players are all boys, trying their hardest to give the best that is in them at all times.

Our foremost sport writers confine their efforts to giving the facts as they transpire. They paint a word picture that conveys to the readers what has actually happened on the field of play. From such an account an accurate idea of what took place is obtained.

The radio announcer is even less qualified to second guess than the writer, since he must utter his remarks as they flash into his mind at the moment without having time to reflect on what he has just seen. More than anyone else, he should let the players speak for themselves.

Usually the second guesser has little working knowledge of the game, or if he had he is not in a position to observe certain weaknesses that a quarterback on the field is trying to take advantage of. The quarterback knows that the defense might have exposed itself at a certain spot and it is here that the quarterback is striking.

I appreciate that the radio announcer is working under trying conditions, that he must think fast and depict the events as rapidly as they occur. But he should, as a consequence, feel a sense of obligation to the players, since in giving his opinion he is not presenting it to just a few, but to many thousands.

KEN STRONG AT BRAVES FIELD

Ken Strong and the Staten Island Stapletons will receive a warm reception from the Boston Braves when they play the local entry Sunday afternoon.

The Staples play a wide open game with a variety of lateral and forward passes. As they also have a goodly number of big and elusive ball carriers and fine backfield, it is not surprising that they have scored such extensive gains.

This style of play is the more attractive for spectators to watch. Coach Wray has been schooling his men on this style of play and promises a surprise for the invaders.

Many player stars are on the Staten roster in addition to the sensational N. Y. U. luminary, Ken Strong. Bob Campiglio, who was national collegiate high-scorer in 1931 while with the West Liberty Teachers College of West Virginia, is their quarterback.

Facts You Might've Missed

Orv Mohler, Southern California star who was ordered to hang up his cleats, is now an assistant coach on Howard Jones' staff . . . Red Grange is a southpaw forward passer exclusively . . . The Chicago Bears have a high school kid on the roster who can throw passes 75 yards any time he wants to . . . In fact, with this kid in the backfield, the Bears will not have to punt at all . . . Bud Smith of Penn, under doctor's orders, does all the dropkicking . . . He goes in without helmet or pads, does his stuff, and comes right out again . . . Navy's goat has horns painted gold and blue . . . Larry Brown of Bowdoin is a ski jump record holder and a parachute jumper of parts . . . And he spends his summers as a desert rat, prospecting for gold out West . . . Buggenhagen, the biggest horse the reins track ever knew, weighed 1230 pounds on the hoof . . . National averages show one in three passes are completed, one in seven are intercepted . . . Jack Hagerty's first move in assuming the reins at Georgetown was the junking of the Notre Dame system in vogue there . . . The idea being when the original product flops (see last Sunday's papers) a counterfeit product won't go so well, either . . .

DONOVAN HURT IN PRACTICE

Hanover, N. H., Nov. 3—Dartmouth preparations for the New Hampshire game were hampered considerably when four examinations prevented several of the varsity players from reporting for practice.

Examinations did not affect the first team, however, and there was but one major change as the regulars ran through a brief signal drill.

Walt Crandell of Bronxville, N. Y., promising junior fullback, replaced Bob Donovan, who advanced to the first team, yesterday, when Roald Morten was removed because of injuries.

Donovan was shifted to the second team and figured prominently in a scrimmage against the scrubs, scoring a touchdown for his team. He was later injured, partially dislocating his shoulder, which he had dislocated earlier in the season, and the extent of his injury is not certain.

JAMAICA'S 'GINGER' LEAVES SCHOOL FOES DIZZY

DUFFY'S BOYS HAVE TITLE ASPIRATIONS

By BILL CONNELL

Speed, speed and more speed has been the chant of Jim Duffy, coach of the unbeaten Jamaica Plain high eleven this fall.

Once in a while Coach Jim tries a new theme on interference. His boys have caught the tune and their speed and blocking have them out in the front of the Boston schools' football drive.

Jamaica Plain again proved its ten flying ability by trouncing the strong Dorchester eleven, which had lost only one other game, 19-0, at Fenway Park in a Wednesday contest. Now the Jamaica followers have visions of a Boston title. The visions may be realized.

Duffy, slim, keen-eyed mentor of the past 13 years at Jamaica Plain, is banking his little chances on the two items mentioned—speed and interference. He says that if given these two things their power, deception and all the other grid factors shouldn't worry any coach.

MUST BE CORRECT

From Jamaica's captain down the line the boys have learned to keep in high gear all the way. And their blocking is excellent. The team is winning. Duffy's ideas must be correct.

The Jamaica captain is one of the prime reasons for the team's success. He is Fullback Herb Kelleher, a great all-around performer, and standout captain as well.

When anything takes the coach away from the squad for a few moments, Herb keeps the boys working. And they like to follow their leader, which is the finest kind of praise any school team can give its captain.

Nick Reveliotis, quarterback, Carroll Kerwin and George Hopkins, halfbacks, round out the backfield.

The strong line has John Kelleher at left end, Salvatore Puccia, left tackle, George Buccigrass, left guard, and John Ryan, center. John Murphy is right guard. Joe McCarthy, right tackle, and, Andy Boyd, right end.

Bill Mahoney, William Woodlock, and Anthony Swiek are fine replacement backs. George Cooney, center; Geroma "Romeo" Tracy, guard; Lawrence Connolly, end, and Thomas White, guard, are first rank line subs.

KNOWS PLAYS, RULES

It is a smart team, and knows its plays, and also the rules. Speaking of it is interesting to note that Coach Duffy likes all the new points of the grid code. He says that the dead ball ruling, where a player falls or touches the ground, excepting with hands or feet, is a big improvement. And this is a ruling which has been criticized by many grid fans.

Both games of the Wednesday double bill at Fenway Park were won by 19-0 scores, Jamaica Plain beating Dorchester and Commerce blanking Mechanic Arts.

• • •

John McGovern of Lynn Classical and Nick Cairifio of Haverhill continue to stand out among all the schoolboy wings of the year. These two, with many other stars, are ready to make their final fight for all recognition in the November classic.

HARVARD '36 TO MEET JAYVEES

Civil war was declared in the Harvard football camp today.

The rival generals, Jimmy Knox of the junior varsity and Butts Bond, freshman leader, will open the combat tomorrow afternoon when they send their respective charges onto the field to decide the undergraduate championship of Soldiers Field.

This annual clash between the jayvees and the frosh marks the high mark of the season, and a bloody battle usually ensues when the two meet.

The freshmen have had the advantage so far this season holding the varsity to a single touchdown in their only scrimmage whereas the regulars have been able to trample through the juniors almost at will.

The freshmen will field a galaxy of Greater Boston high and prep school stars. Coach Eddie Casey ranks the frosh almost on a par with the varsity.

Rindge Tech Pilot Prize Catch for Some Smart Star-Angling Coach

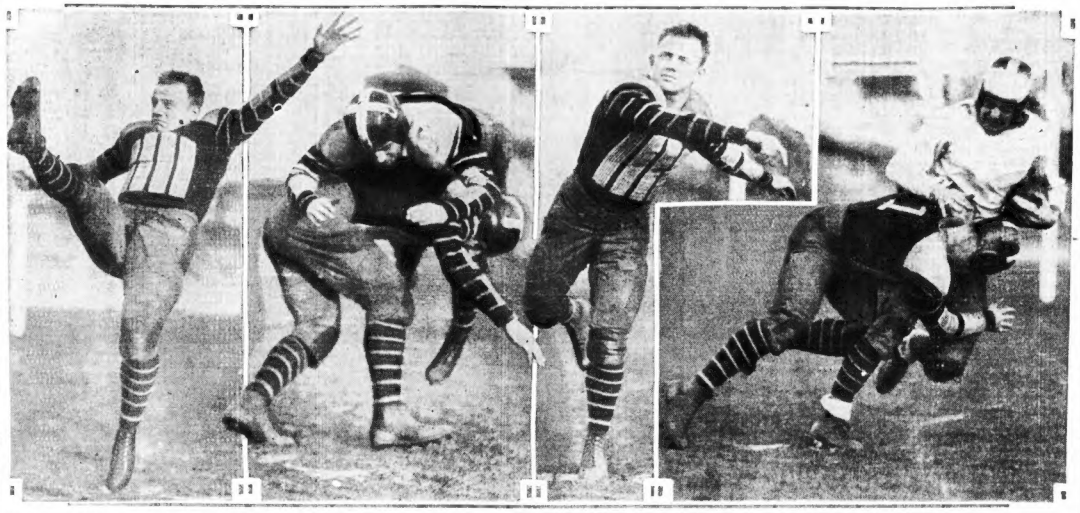

Vito Ananis, Rindge Tech 180-pound quarterback, boots one far down the field. A fine kicker is this sturdy youngster. He doesn't stop at kicking, however.

A perfect shoulder block! Ananis smashes a teammate up and out of some play in scrimmage. When Vito hits 'em they stay hit. His size makes him an effective interferer.

Zip! And Ananis' pass rifles away, right to the mark. His tosses are accurate.

What good does it do to try to sidestep Aanais? And rightly so, hits a ball carrier with all the gentleness of a battering ram. Ananis' tackling has halted many rushes of Rindge Tech foes this year. And will halt plenty more.

ADAMS HITS AT NEW ICE RULE

Sharp criticism against the board of governors of the National Hockey League, of which he is a member, for adding the suspension of "hold out" players to the hockey code was made today by Charles F. Adams, president of the Boston Bruins, in a statement to the Associated Press.

"I think it would be better taste," he said, "for the clubs of the National Hockey League to act singly in such matters and ask for league action only when such a course is permitted or necessary within our present constitution and by-laws.

"There might be instances where a majority of the governors would reach an opinion contrary to that of the protesting club and in favor of the player. Therefore I do not advise, neither can I support any league threat to suspend a player under such conditions which but supplements the ample authority now possessed by the clubs.

"I have no sympathy with any player who is a 'hold out,' provided he has been offered a reasonable contract within the limits of league requirements and at a figure that his club can afford to pay. Clubs now have the privilege of suspending a player for valid reasons. In respect to 'hold outs' the present authority and power of a club is ample to such an emergency.

"The Boston Bruins would prefer to act in such cases without involving other clubs in the league in what would appear to be a monopolistic policy and I am going to so advise the president of the league that the Boston club is not in sympathy with such a regulation."

President Adams said he was unable to attend the meeting which approved the new "hold out" rule but gave his proxy to Frank Calder, the National League head, and has not yet been informed how it was recorded in the vote on that new hockey legislation.

Wrestling Last Night

By the Associated Press

Philadelphia—Ed "Strangler" Lewis, 236, Los Angeles, threw Earl McCready, 235, Oklahoma, 45:11.

New York (30), Nicholas)—Ray Steele, 210, California, threw Pat McKay, 215, Memphis, 32:27.

New York (Ridgewood)—George Calza, 220, Italy, threw George Mandak, 205, New Jersey, 20:45.

Newark, N. J.—Jim Londos, 215, Greece, threw Leo Flummer, 214, Baltimore, 29:34.

Grannon Tips Irish Off to Ananis, Rindge Ace

Mr. Heartley Anderson,
Notre Dame University,
South Bend, Ind.
Dear "Hunk."

I wonder if you could find any use for a quarterback I have in mind? Of course he is only a schoolboy. But I have hopes he will grow older as well as better. And he is Polish enough for your Irish team.

He is sparsely thatched but don't let that fool you. This lad is only 17 years old. He hasn't attained his full growth as yet. Later he will rise above his present height of 5 feet 11 inches.

And he isn't as well developed as he might be. Right now he weighs only 180 pounds. He isn't any chunkier than Gus Sonnenberg and, of course, Sandow was stronger.

Of course I told you he plays quarterback. He does several other things too.

DOES EVERYTHING

He runs the ends. He crashes the line with a boom. He passes like Big Bertha. And he punts. A real triple threat, eh, coach?

But look, "Hunk," he doesn't stop at that. He's a serious threat. He blocks like Fiienc's building. And that noise you heard last Saturday at 4 p. m. wasn't the cheering at the Harvard Stadium. It was merely his way of tackling a Revere back. He kicks off, too, coach.

And he'll stay eligible. A hard plugging student who is never in difficulties. And the most popular in the school. No ego there.

His name isn't Frank Merriwell. It's Vito Ananis. He plays football for Rindge Tech. You know Rindge played Revere last Saturday. Now Revere is no set-up for any club. They are tough. This Bernie Sochet, their quarterback, is a natural and will be heard from at college. And Mallio, Majewski and Crivello, in their line, are no cream puffs.

VITO STARTS

Vito wasn't in the best of shape Saturday. A couple of his ribs were cracked. Somebody must have hit him with an axe. He never got them in a football game. Coach Tommy Murphy used him sparingly on the theory that a wounded bear is most dangerous to the enemy. Thoughtful, considerate Tommy.

Well, anyway, in the second period Revere's Mr. Sochet collaborated with Revere's Mr. Corrin to produce a beautiful touchdown after a lateral pass and a run of 40 yards. This touched our hero right in a tender spot under the split ribs. So he decided to do something about it. He did.

Vito grabbed the ensuing kickoff on his nine-yard line and deposited the ball on his 40. He then passed to Donabed, a swell Rindge back, for 20 yards more.

Things not proceeding fast enough, Vito unleashed himself at the Revere right tackle, crashed through and out-galloped the secondaries for a 40-yard run and a touchdown.

Well, Coach, after seeing the New England college backs I have picked Vito for my All-Eastern team.

RILEY GRANNON

ENGLISH-B. C. H. AWAIT GUN

Boston English and Boston College high elevens meet tomorrow afternoon at Fenway park in one of the annual highlight games of the Boston schedule.

This game is expected to outdraw most of the doubleheaders of the card. The fans are that interested in the battle.

English has been beaten once this year, while B. C. high tied Latin early in the season, and plenty of fans will be using the English and Latin stands against the Eaglets as a basis for comparison before the Thanksgiving clash of the two famed Boston public schools.

Jack Fingleton, Lawrence right guard, has battered his way to the fore this season. Fingleton is a fast running guard on offense and defensively appears as a stone wall to any foe.

Another fine guard is here in Boston, Jerry O'Callaghan, six-foot, three-inch, 190 pounder of the Boston Latin eleven.

MANLEY TRIES OUT 3 PUNTERS

Coach Lew Manley of Tufts is working Greg Jumbos hard today in his efforts to select a suitable punter for the Lowell Textile game at Tufts Oval on Saturday.

Johnny Grinnell, regular end and ace kicker of the team, has not been reported for practice, and is not likely to be ... for heavy duty against Lowell Textile. End Fred Oliver still limps, and probably won't start this week.

Roy Woodworth, giant tackle; Ed Batchelder, another tackle, and Ed Monier, a halfback, can take over the kicking. Woodworth gets off very long, high punts, but is not fast getting the kicks away.

Monier is an able left-footed booter, while Batchelder also is a good punter. Woodworth of the trio, is most likely to get the kicking job Saturday.

Clarence Hammond of Swampscott, and Jake Yaglan of Medford are the starting wings for Saturday.

Walter Froelich will start at fullback in the absence of Pat Clark.

With the two regular ends on the casualty list, and a new starting fullback, Manley's job this week is no easy.

"I expect a hard game Saturday," said Manley today. "Lowell Textile has a good team. With several of our most dependable performers on the sick list, the starters Saturday must be at their best if we are to win this game."

Bostonians Behind New Florida Auto Racing Wrinkle

Here's the latest sports wrinkle, fans—night automobile racing under the pari-mutuel betting system. They've built a $100,000 track in Miami, Florida, and with the opening of the Florida season the races will open.

And who do you think is behind this new sports scheme. Two native Bostonians, Joe Doherty and Ray Shanahan, and an adopted Bostonian, Dick Dunn, former general manager of the Boston Garden.

They say there's nothing new under the sports sun but the Doherty-Shanahan-Dunn wrinkle certainly is a new one. It is the first time night auto races with legalized betting ever was attempted. The autos certainly are going to give the bantails a run for their money.

MR. BOSTON

By JACK CONWAY

I DROPPED INTO Jerry Buckley's Gym on Friend st. to get a peek at the man Walter Friedman (Good Time Charley to you) likes to refer to as the NEW Carnera.

I am always interested in watching a heavyweight toss punches, especially when he weighs more than 190 pounds.

I never could get excited about 174 to 180 pound heavyweights like Mickey Walker, Jack Delaney and Tommy Loughran.

It is my opinion that fellows under 180 pounds would do themselves and the public a great deal of good if they battled as light heavyweights. Now don't toss the name of old Bob Fitzsimmons at me. I know Fitz did a good job at heavyweighting even though he seldom weighed as much as 180 pounds. Fitz, however, was the exception.

Jack Dempsey weighed 183 pounds the day he knocked out Jess Willard, while Jack Sharkey only scaled 182 pounds when he licked Floyd Johnson and 188 when he trounced Harry Wills.

Dempsey and Sharkey between 190 and 195 were greater fighters than when they were when in the carefree 80's.

• • •

Carnera a Mere 260

I WAS NOT alone in my desire to see Carnera in action. Some 500 paying customers sat in the Jury boxes at Buckley's gym. I use the word jury boxes in all seriousness.

The latest Buckley gym has rows of seats with a partition in front of the first row. These seats are set off in sections and are set back against the walls on two sides of the building. The "jurors" came to see Primo train and pass judgment on him.

After Carnera pranced around a bit on the gym floor, he stepped into the ring. Walter Friedman adjusted a special set of sparring gloves. Each glove weighed 22 ounces, which is six ounces heavier than the regulation gloves.

"Carnera never uses all of his strength," said Friedman. "If he did he would send all of his opponents to the hospital. Sharkey is the only man who has ever been able to master Primo. It was because Sharkey keeps moving around, weaving and bobbing. Sharkey is smart.

"Carnera will beat Max Baer in New York on December 9. Then he will be ready to take on either Schmeling or Sharkey. Primo is sure to beat Schmeling."

• • •

Boxes Six Rounds

CARNERA THEN boxed two rounds each with George Glover, Paul Chute and Eddie Callahan. He moved around the ring with the speed of a 180 pounder. He punches sharp and straight with his left, while he throws a short right hand punch which is very difficult to get away from. Imagine being nailed on one jaw with a right hand smack backed by 260 pounds of flesh and bone!

I have never seen Ace Kennedy of California, who meets Carnera in a ten-round bout at an Argonne A. A. show at the Arena tomorrow night. Kennedy has beaten Max Baer and some other pretty fair fighters and figures he will upset Carnera.

Maybe Kennedy is right, but I believe he will have a different idea of Carnera after tomorrow night's bout. Nobody is tossing Primo around much these days.

Mr. Boston

The Football Roundup

By the Associated Press

Berkeley, Calif.—They call Henry W. Schaldach, California back, "Hard Luck Hank" and his effort to get into a game against Southern California prove the name is good. In 1930 he wrenched his knee a few days before the game; last year he fractured a bone in his left wrist early in the season and got back into action a week after the Bears met the Trojans. His third and last chance comes Saturday.

Minneapolis—This seems to be the difference between a substitute and a regular. When Bruin Berg, Minnesota reserve quarterback, went to tackle the dummy yesterday, he sprained an ankle. Jack Manders, regular fullback, took his turn and tore the dummy from its moorings.

South Bend, Ind.—Notre Dame's football players have one very good bit of consolation for their defeat by Pittsburgh last week. Some one recalled one of the late Knute Rockne's favorite sayings: "No team is really great until it has been defeated once. If it can come back and win, then it's a real team."

Philadelphia — Pennsylvania's preparations for the Pitt game are being conducted in strictest secrecy. Even the students couldn't get in to see their team practice yesterday until just before dark and then they saw only a brief routine drill.

Pittsburgh—Football dramas don't happen often twice in the same way but Pittsburgh has a few hopes that the dramatic play of the Notre Dame game will be repeated against Pennsylvania. At least the Panthers are holding Bob Hogan, who one entry last week started the Panthers toward victory, in reserve again and planning to start Miller Munjas at quarterback.

Morgantown, W. Va.— The backs got most of the public credit for West Virginia's victory over Marquette last week, but the coaches are heaping praise upon Arthur Swisher, a 165 pound guard. He was all over the field, they say, getting more than his full share of tackles and opening big holes in the Marquette line on the offense.

Syracuse, N. Y.—The careers of Vic Hanson, Syracuse coach, and Harry Robertson, who tutors the Oglethorpe team which faces the Orange Saturday, show a great similarity. Both played end and were Syracuse captains under the coaching of Chick Meehan. Hanson was chosen for the All-America team and Robertson was mentioned frequently for high honors.

San Francisco—Maxie Kraus, Gonzaga's High scoring backfield ace, is the chief worry of the San Francisco Dons who meet the Bulldogs here Sunday at Kezar Stadium.

Santa Clara—Santa Clara will top off practice sessions today in preparation for the fifth Saturday against the College of Pacific at San Francisco.

ROOKIES PUSH REGULARS FOR ICE BERTHS

Toronto, Nov. 3 (AP)—One of the most polished crops of rookies which ever attacked the old guard of the National Hockey League is trying to win the few available places on the big league teams this season.

Reports from the training camps scattered through Canada and the experienced Minor League players, who outnumbered the Amateur candidates this season, are about the only ones who have a chance to make the grade.

Carl Voss, last year's star of the Buffalo Bisons, appears to have accomplished the task of breaking into the lineup of the New York Rangers. Alfie Moore, formerly of Cleveland, and Andy Aitkenhead of the defunct Bronx Tigers, are fighting for the Ranger goal-tending job, left vacant when John Ross Roach was sent to Detroit.

A number of other International League "grads" also seem headed for the big time. Ken Doraty of Syracuse has to beat out Charlie Sands, who joined the stars late last season, to get a job with the Stanley Cup winners, the Toronto Maple Leafs, but Ronnie Martin of Buffalo seems to have clinched a job with the New York Americans.

McFAYDEN CAUGHT ON

The American League, which gave up its Chicago team when it came back into the fold of organized hockey, sent most of the Shamrocks' players and a good many others up for big league trials. Donnie McFayden, a wing, and Burr Williams, defense, seem to have caught on with the Chicago Blackhawks.

Eddie Wiseman, Gordon Brydson and Tony Prudonik appear to be the best of the numerous Shamrock players who went to Detroit.

The Montreal Maroons have been trying out two former Canadian Olympic stars, Hack Simpson of the Winnipegs and Hugh Plaxton, who played on the famous varsity grads along with Dave Trottier, who is now an established Maroon star.

Paddy Byrne, who was the American League all-star backstop with Kansas City two years ago, is making a strong bid for the Maroon net-minding job.

Gus Forslund of Duluth is another American League player who seems to have won a big league job. He plays with the Ottawa Senators.

BRUINS LIGHT ON NEWCOMERS

The Montreal Canadiens and Boston Bruins are "light" on newcomers. Boston with only Obe Hexter from the Cubs and the Canadiens with several fair candidates from their Providence "farm" in the Canadian-American League. Of these Roger Cormier, left winger, appears to have the best chance of sticking with the flying Frenchmen.

178 Attempt to Join Montreal Ice Team

Montreal, Nov. 3 (AP)—It must be a record of some sort when 178 hockey players attempt to join one team.

The Junior Royals last year's Eastern Canada finalists in the Memorial Cup competition, called a practice last night. No less than 178 players overflowed the dressing rooms and crowded the ice at the Forum until the work-out was a total loss.

GOLDBERG'S CARTOONS

EVEN AFTER YOU LOOK AT THE RETURNS YOU DON'T KNOW WHO'S ELECTED
I CAN'T WAIT FOR THE RESULT
I'LL GO OUT AND SEE WHO'S ELECTED PRESIDENT
VAN KLUNK IS RUNNING AHEAD OF POTTS IN SAUSAGE, NEB. LOOKS LIKE LANDSLIDE FOR WHEATCAKE IN OUCH COUNTY. SCHNOZZLE MAINE ... 6 MCFLANNEL ... 6 VAN BEAN ... 2 OUT OF 35 PRECINCTS IN GREATER VEAL OUTLET, NEV. 2 ARE DRY, 5 ARE WET AND THE REST DIDN'T GET UP TO VOTE - LANDSLIDE FOR BOND ISSUE FOR $00000 ASH CANS IN NEEDLEVILLE, VERMONT
Wide World Syndicate, Inc., N. Y.

That's Life

STOP BALDNESS! We Grow New Hair
Examination FREE
Hours 10 A. M. to 8 P. M. Sat. to 6 P. M.
TRABELSIE-SYSTEM
Scientific Hair and Scalp Specialists
402 Evans Bldg. 175 Tremont St.

BROWN POLISHES TRICK PASS

SPORTS

By BILL CORUM

Bad News About Bill. He's Softening Up—And Taking Rubdowns.

Let the Drums Roll And He'll Be There. Title Is Goal.

I've got bad news for you about Willie Petrolle. He [illegible] donned the high hat on us—he's getting rubdowns now after his workouts. For almost 10 years Petrolle traveled the pugilistic highways without the aid of a trainer, assistant or yes-man.

He was Exhibit A in proof of a favorite contention of this column, namely and to wit, that 95 per cent of the tale [illegible] defining the mental [illegible] in connection with prize fighting is bunk. From the standpoint of performance, half the fighters would do better if they were matched one day and fought the next.

One of the reasons Petrolle [illegible] has been a favorite [illegible] he omits flowers. He does more real fighting with fewer [illegible] than any other man in the business. The [illegible] of his appearances hereabouts could be written as follows:

Went Home Like Garbo

He arrived. He fought. He won. Like Garbo he went home now.

One once [illegible] procedure. That was last winter when he brought the M[illegible] from Duluth to have a look at the Big Town. It was when he fought Battalino. They stayed over a week after the fight and went to all the [illegible] in town one in the afternoon and one in the evening. Then they went back to Duluth.

Petrolle didn't personally care a great deal [illegible] the shows they saw [illegible] Grand Hotel, for example. He felt that they could have seen the same thing around the lobby of the Forrest where they were stopping and saved $5.80 they spent for tickets.

[illegible] he did enjoy listening to and watching the trap drummers in the various orchestras they encountered. [illegible] an old trap drummer himself and he appreciated some of the tough licks those fellows were up against. It is one of the chief regrets of his life that he got no further with his trap drumming than the Dilworth (North Dakota) Band. And I suspect he would rather [illegible] chance and a very [illegible] for the [illegible] lightweight championship [illegible] an engagement with Whiteman or Vincent Lopez. [illegible] of [illegible] idea of a big evening.

Wealth Ruining Him;

[illegible] started out to say about Willie's softening up. That quarter of a million he has salted away and his pre-eminent position in the lightweight [illegible] beginning to take its toll. The first thing we know he will be having Red Caps carry his grip.

Now that he's getting rubdowns and [illegible] may not be such a good soldier. But who [illegible] at it over at the old Pioneer Gym he smiles in a sort of shamefaced way and explains that he thinks it will help him make the weight. [illegible] that [illegible] the odds are even this [illegible] night and the odds are even this he will [illegible].

Petrolle Is Mystery of Prize Ring

By DAVIS J. WALSH

New York, Nov. 3 (INS)—[illegible] features are grizzled and old [illegible] features a grotesque mask blazed by punches that came his way so monotonously that at last he was moved to withdraw from the ring rather than further subject himself to the indignity and the pain of it.

He was through then and that was more than three years ago. Yet it remains for the next 24 hours to determine whether or not [illegible] Petrolle is to parlay an amazing renaissance into one of the great championships of boxing.

Perhaps it will be [illegible] for he's a man of [illegible] contra[illegible] nights and [illegible] and so it may be that [illegible] another and perhaps final [illegible] career.

Opinion [illegible] to [illegible] Tony Canzoneri in the Garden tomorrow night [illegible] the pedestal of the lightweight championship [illegible] certain that Petrolle has [illegible] greatness [illegible] of all fighters and finish [illegible] splinters.

SOUNDLY BEATEN BY TUT

It may be that [illegible] difficult even now to accept the evidence of the records which shows that the fighter who [illegible] Grogan [illegible] private life and whom King Tut slaughtered [illegible] Petrolle who returned to knock McLarnin [illegible]

[illegible]

SOFTENED BY McLARNIN

Petrolle [illegible] momentum [illegible] momentum has carried him on through another [illegible] fight, two fights with Berg, the knockouts of Ran, Townsend, Suarez and Battalino and three fights with McLarnin.

VANTRES WINS MAT CROWN

Al Vantres of Kansas is the new middleweight wrestling champion. He defeated Paul Adams at the Boston Opera House before 4000 customers.

Adams took the first fall in 25.45 and then Vantres came back to win the next two, and the title, in 11.10 with a flying tackle and in 7.31 with a backfall.

The bout between Ted Germaine and Fred Bruno ended with a "no contest" ruling by the referee. The cops and customers, however, who were called upon to pry them apart while they were battling out of the ring couldn't see how the referee could make such a decision.

In a third feature Mephisto whipped Dynamite Dunn in straight falls.

Middies Pull Down Shades Passing Baltimore

Annapolis, Md., Nov. 3 (AP)—The secret is out and the Naval Academy students explain why Navy could not get better than a scoreless tie with Princeton a couple of weeks ago.

Baltimore has been the jinx for the middies. The regiment considers the city so ill-omened that whenever the midshipmen pass through the city on trains bound for other stadia, they pull down the window shades until they are safely out of town.

Some of the cars of the train carrying the regiment to Princeton were dark, their shades down tight but in a few, the middies were neglectful and went through Baltimore with shades up.

In the future, the middies say every one of the shades will go banging down in Baltimore.

LATERAL BY GUARD MAY FOOL H. C.

Special Dispatch to the American

Providence, Nov. 3—[illegible] Brown's [illegible] against the [illegible] Saturday.

[illegible] Tom McLaughry [illegible] Brown [illegible] triple pass [illegible] for the benefit [illegible]

[illegible] Brown [illegible] Holy Cross [illegible]

GUARD LATERALS

In the guard [illegible] a direct pass from center [illegible] and slips the ball to a [illegible] has dropped back a couple [illegible] from the line of scrimmage.

According to the rule [illegible] may [illegible] pass from [illegible] move even a [illegible] ball. He doesn't need [illegible] pass for he [illegible] or backward to another [illegible]

By this time the opposing [illegible] supposed to be [illegible] the carrier rambling [illegible] forward.

The play as executed [illegible] is a remarkable piece of engineering and [illegible] to prove the [illegible] Holy Cross.

Brown's offense [illegible] for the Purple [illegible] formations against the Crusaders attack will occupy [illegible] workout period.

BEAR WORRIED

The fact that Holy Cross [illegible] shown much offensive [illegible] few game [illegible] Browne. Last year Brown did not expect a good attack from Holy Cross but the Crusaders [illegible] day and down went Brown.

The Bruins remember [illegible] well and have not made [illegible] time of taking the H. C. [illegible] lightly this week.

Frank Gammino and [illegible] Brown's great [illegible] will start the game [illegible] be used a lot for relief.

Maury Cato, very fast [illegible] taken Mal Ball's wing post [illegible] that this there has been no [illegible] in the Brown line which [illegible] against Harvard.

Hanus Returns to Holy Cross Squad

Worcester, Mass., Nov. 3 (AP)—Bart Hanus, one of the Crusaders' injured fullbacks, has returned to the Holy Cross squad and appears in good condition as the Crusaders continued their preparations for Brown.

A long defensive [illegible] Brown plays [illegible] the new Holy Cross formations consumed most of the practice session. Buzz Harvey, hurt last Saturday, resumed his position at left tackle in the varsity line-up and participated in [illegible]

Jack O'Connor [illegible] sophomore again [illegible] fullback and was beginning to adapt himself to the new duties [illegible] O'Connor [illegible] this week to fill [illegible] the loss of [illegible] and the probability that Hanus will [illegible] able to play throughout the game.

Pimlico Mutuels

Three Races	$124.20
Five Races	215.00
Seven Races	285.50

Kid and Newton Girl in 40-Year Romance

A [illegible] picture of life, [illegible] is painted [illegible] the absorbing tale of Kid McCoy's Life [illegible] told by himself in the Boston Evening American. [illegible] daily in these sports pages.

By KID McCOY

As told to Lee J. Smit

CHAPTER XVI

Jack Wilson when the gong rang [illegible] I danced around [illegible] planting my left in his face but [illegible] the idea out of his mind that I would topple [illegible] close enough.

[illegible] him up badly in the first [illegible] and [illegible] second [illegible] see him [illegible] As the [illegible] said, McCoy [illegible] have a scratch. Not [illegible] Wilson landed a blow [illegible] poor [illegible]

[illegible] we [illegible] acquainted with [illegible] one of the proprietors of the Suffolk Athletic Club and [illegible] home in Newton near B[illegible] [illegible] step-daughter, Vira [illegible]

I [illegible] truthful [illegible] up to that time and [illegible] of romance [illegible] led to anything except [illegible] affection and respect.

I know it is [illegible] because [illegible] the darkest hours of my life [illegible]

[illegible] I was [illegible] feeling [illegible] sweet [illegible] of about [illegible] Blanche [illegible] I [illegible] a remain [illegible] a frank [illegible]

Wanted Home

One night we were walking together along the beach when she [illegible] told me what she wanted.

"I have plenty of money," she said, "and I want a home, security, a decent husband. I can't bear to think of you being a prize fighter. There must be some business you would be a success in and I'll finance you. Josephine likes you and we can all be very happy together."

[illegible] I couldn't [illegible] more from her.

"Then you don't love me" [illegible]

[illegible] to share the [illegible]

[illegible] New York and [illegible]

"You will never see me again."

[illegible]

Fights 25-Round Go

O'Brien and I fought [illegible] Capt. [illegible]

[illegible]

A Ring Celebrity

[illegible]

Kayoes Grace

[illegible] Grace [illegible] with Dick O'Brien [illegible] Memphis [illegible] New York.

[illegible]

In tomorrow's instalment Kid McCoy tells of taking his first bride at the age of 21.

R. I. State Beats Brown on Track

Providence, R. I., Nov. 3 (AP)—Rhode Island State defeated Brown in a dual track meet here 43 to 23. The program consisted of five races and the usual field events. Brown scored heavily in the races [illegible] was unable to match the strength of State in the field events.

Hitch-Hikes 3500 Mi. to Defend His Title

New York, Nov. 3 (INS)—B[illegible] of Los Angeles, American seven-mile walk champion, was in New York today after hitch-hiking [illegible] way across the continent. He [illegible] defend his title here on Saturday. Chisholm [illegible] Los Angeles Oct. 23. He said his longest hitch [illegible] from [illegible] to New York.

Army Booters Beat Tech for 5th Win

West Point, N. Y., Nov. 3—Army won its fifth straight victory at soccer, defeating Massachusetts Institute of Technology, 5 to 0. Cragg scored three of Army's goals. The cadets were scoreless in the opening quarter but tallied once in the second period, twice in the third and once in the fourth. Tech never threatened seriously.

TAD'S FAVORITE OUTDOOR SPORTS

Guess Who They ARE!

Of Course This Looks Like the Former Prime Minister of England, Lloyd George, But It Isn't!

Do You Think This Is the Late Kaiser Franz Joseph of Austria? You're Wrong If You Do!

[illegible] you think [illegible] President [illegible] Wilson

Science At Last Explains the Puzzling Mystery of Total Strangers Who Look "Alike as Two Peas"

THE people who posed for the photographs shown above are not related in any way to the famous men they resemble so uncannily.

Since cameras do not lie, are you convinced that some people are actually "doubles" for others?

Of course, close scrutiny may reveal subtle differences. But how many could definitely recognize these differences even after close comparison with the photographs of the famous men?

One of Nature's Habits

The pictures merely prove that Mother Nature often creates two unrelated individuals who are so much alike that they impress strangers as being identical.

Science has long been puzzled by this mystery. Some interesting facts which throw considerable light upon it, however, have just been discovered by Dr. Herbert Friedmann of the Smithsonian Institution, Washington, D. C.

Facts Accepted by Experts

The new theory proposed by Doctor Friedmann is taken seriously by experts because it fits in with discoveries that other biologists have made about the machinery of heredity.

It explains why many pairs of men, *and women as well*—of different ancestry and even race—possess features in common. Complete details are revealed in an unusual article in next Sunday's *American Weekly*. Be sure to read it!

More Features... In Next Sunday's AMERICAN WEEKLY

How "Queer" Must You Be to Be Really Insane?

R[illegible] Priceless Frescoes in India's Cave Monasteries

Put Out of House He Bought and Paid For

If We Had Lived With the [illegible] Monsters

More Secrets of Life in the Latin Quarter—By "Kiki," Queen of the Paris Studios

The History of Playing Cards

THE AMERICAN WEEKLY

Greatest Circulation in the World

— America's most interesting Weekly Magazine — Distributed every Sunday with

BOSTON SUNDAY ADVERTISER

Largest Sunday Circulation in New England

2 GIRLS ACCUSE DRIVER OF DRINKING

Against his own denials on the witness stand, Miss [illegible] and Miss Agnes C[illegible] were in the car of [illegible] Neponset ave., Roslindale, when it was in a fatal crash in Common wealth ave., Brighton, [illegible] day that Power had been drinking beer before the accident.

Both girls testified [illegible] had urged Power to [illegible] during the ride home from Lake Cochituate.

For the defense, Dana [illegible] a garage m[illegible] testified that before the crash [illegible] him at about [illegible] on part [illegible] turned [illegible] Commonwealth ave. but [illegible] near the [illegible] car it was [illegible] of the [illegible] machine and [illegible] motorcycle.

Under cross-examination [illegible] own defense, Power [illegible] charged with manslaughter [illegible] driving on a [illegible] to refresh [illegible] that he had been [illegible] or speeding.

Hours [illegible] which [illegible] driven by Fred P[illegible] of Main st., Newton Corner.

In a fire which followed the crash Policeman [illegible] and Mrs. McCaffrey of Arcola st., [illegible] bury, a companion of Hoyt as it burned to death on Commonwealth ave. near the residence of Cardinal O'Connell.

Rooster Sounds the Alarm, But Thieves Flee

Newburyport, Nov. 3—A bantam rooster was arrested for disturbing the peace at 2 a. m. today when he gave police the sound a burglar alarm from the center of Marlboro st.

Patrolman Francis D. Foley locked the crowing fowl up at the police station and then returned to investigate the situation.

Near the corner of Marlboro and Purchase sts. the officer found two men busy with the hens sealtered. It is believed the diminutive sentry escaped when his companions were being stolen and sounded the alarm from the safety of the coop.

'Boston Johnny' Goes Back to Delaware

Portland, Me., Nov. 3 (AP)—"Boston Johnny" Bauer, alias Ronald A. Martin, alleged fugitive from the Newcastle County workhouse at Wilmington, Del., and accused leader of a gang of local safe crackers will be returned to Delaware to complete his seven year sentence instead of being tried here on charges of breaking, entering and larceny.

German Wheat Quota

Berlin, Nov. 3 (AP)—A statement from the Cabinet today said a quota system on wheat must be introduced or the collapse of German agriculture is inevitable.

GEORGIA'S TWO SENATORS FOR DRY REFORM

New York, Nov. 3 (AP)—Georgia's two United States senators said at Democratic national headquarters today that if Franklin D. Roosevelt is elected President on Nov. 8 they expect Southern Democrats in Congress to support some sort of prohibition modification legislation in the short session in December.

Senator Walter F. George said:

"If Roosevelt is elected there certainly will be legislation—some sort of a modification bill—probably in the form of a tax on certain beverages."

Senator John S. Cohen said:

"Every Congressman and every Senator running for office on the Democratic ticket in the South is standing squarely on the Democratic platform on prohibition—and you know what the Democratic platform stands for.

"All Republican candidates in the South are running on a platform directly opposed to their party's national platform."

Senator George said he did not think James A. Farley, chairman of the Democratic national committee had made any overstatement in placing the probable majority for Governor Roosevelt at 10,000,000 votes.

CROWDED HOUSE FOR GLASSFORD

Philadelphia, Nov. 3 (INS)—Every seat in the Philadelphia Metropolitan Opera House was reserved today for the appearance of Brig.-Gen. Pelham D. Glassford, former Washington police chief, who will speak tonight for the first time on the eviction of the Bonus Expeditionary Force from the capital.

William Sipe, chairman of the veterans' independent committee, which is sponsoring the affair, said more than 43,000 applications had been made for the 3500 seats.

Glassford's address is to be broadcast over the National Broadcasting Company's coast-to-coast hookup.

Glassford will be introduced by Floyd Gibbons, noted war correspondent. Maj.-Gen. Smedley D. Butler, retired, and Gen. William Mitchell, former army air chief, are scheduled to attend.

Transportation War Truce Plan Tabled

New York, Nov. 3 (AP)—A proposal that the railroads and competing bus and truck companies declare a truce in their efforts to influence legislation now pending before a number of state legislatures was tabled yesterday at a joint committee meeting.

The committee of railroad and highway users decided that the knotty problem of proposed transportation legislation was so involved that no agreement could be worked out between the opposing interests in time to present a united front before legislative bodies.

No Permit, But Reds Plan Capitol Parade

Washington, Nov. 3 (AP)—Despite police refusal to grant a permit, representatives of the International Labor Defense today told Capitol police they intended to hold a demonstration Monday on Capitol grounds in connection with the Scottsboro case. The case in which seven negroes were sentenced to death at Scottsboro, Ala., for assaults on two white girls, is now pending before the Supreme Court.

Speakeasy Closed by Church Threat

Seward, Ill., Nov. 3 (AP)—For at least 60 days no more all-night church services in connection with Ernie Meyers will be necessary.

The members of the congregation of the Rev. Charles A. Stroupe's church recently met and voted they would remain in session until Meyers' alleged speakeasy was closed. One member went after a bottle of evidence and the place was raided. Yesterday Meyers got 60 days in jail.

Prince Murat, Host to Wilson, Is Dead

Chambly, Oise, France, Nov. 3 (AP)—Prince Joachim Napoleon Murat, in whose home President Woodrow Wilson lived for a time during the peace negotiations which ended the World War, died yesterday at the age of 76.

He was the fifth Prince Murat. His father, also Prince Joachim, was born in 1834 at Bordentown, N. J., a descendant of Caroline Bonaparte, Napoleon's sister.

Barton Sued for $250,000 by Woman

New York, Nov. 3 (AP)—Suit for $250,000 charging Bruce Barton with slander has been brought in Supreme Court by Mrs. Frances King, a former employe in Barton's Advertising Agency.

Mrs. King, in her complaint, accuses Barton of telling prospective employers that she had blackmailed and worked a "badger game" on him.

Storm Death Toll 247

Washington, Nov. 3 (AP)—Gov. Beverly of Puerto Rico today reported that 247 persons lost their lives in the recent Puerto Rican hurricane.

YOUNG ENGLAND IN REVOLT

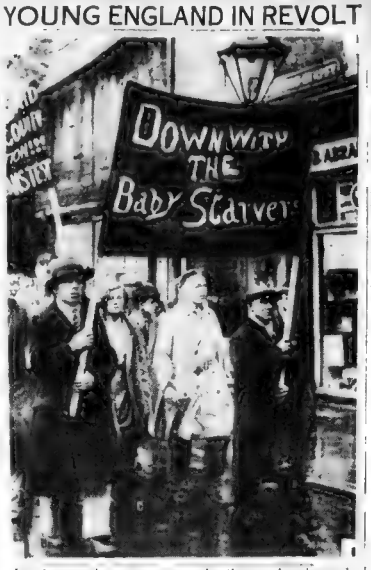

Less demonstrative, more conservative than an American college campus are the precincts of England's ancient Oxford—but not last week. From all parts of the "tight little isle" hunger marchers were converging on London, and idealistic—if prosperous—young Oxonians joined the parade that ended in fierce rioting. Even the girl friend marched under the inflammatory banner of the students, as you can see. (Int. News Photos.)

Ringing of Church Bells to Be Taxed

Caceres, Spain, Nov. 3 (AP)—Catholic church [illegible] income the city [illegible] has agreed to [illegible] a bell ringer [illegible] as on the ringing of church bells.

Each church would pay $8 a year and each chapel 80 cents. Bells a mile and a quarter from the city would ring tax free.

Four Dead Is Toll on First Hunting Day

Harrisburg, Pa., Nov. 3 (AP)—Four persons, including a woman and a 12-year-old boy, lost their lives on the first day of Pennsylvania's small game hunting season. The victims were Norman Krauss, 18, of Summit Hill; Frank Miller of Lemoyne, Jack Hirt, 12, of near Bethlehem, and Mrs. Daniel Kuehner of Lancaster.

BOSTON MAN AT PENSION URGED FOR OLD CATHEDRAL

Lincoln, Eng., Nov. 3 (AP)—The duke and duchess of York attended thanksgiving services today for the reopening of Lincoln Cathedral, which has been restored in the last 10 years at a cost of $426,000, a substantial part of which came from the United States.

Albert Farwell Bemis of Boston, who gave $65,500 towards preservation of the center tower, was among 4000 who attended the services.

A total of about $184,000 was contributed by Americans whose forbears belonged to Lincolnshire.

Many tributes were paid to American generosity and to the late Dean Fry, who made three trips to the United States in interest of the cathedral.

AGED

Oak Park, Ill., Nov. 3 (AP)—The old age problem in the United States is a growing one and it cannot be shunted aside by the churches, Prof. Arthur E. Holt, of the Chicago Theological Seminary said today in an address before 600 churchmen.

Prof. Holt spoke at the closing session of the joint home mission boards and Midwest regional committee of the commission on missions of the Congregational and Christian churches. He said the church could offer a philosophy of life; sponsor fellowship among young and old; advocate old age security as a moral issue; encourage establishment of old age homes.

Diamond Rings

$100 $150

Others from $30 to $350

The E. B. Horn Co.
Established 1875
170 Washington St.

Do You Know

Your Old FUR COAT IS WORTH $25 to $50

SPECIAL FOR TODAY, FRIDAY & SATURDAY

Regardless of style, fur, age or condition

. . . as Trade-In Allowance in part payment on YOUR CHOICE of any of the hundreds of brand new models NOW ON SALE.

Open Till 9 P. M.

CRAWFORD'S Furriers

453 Washington St.

Manufacturer of Better Grade Furs—in need of cash to meet pay roll—SACRIFICES BIG LOT OF NEW

FUR COATS

At a Price That Permits Us to Offer Savings of

1/3 to 1/2

BELOW REGULAR PRICES

All similar models in stock have been marked down to the same prices as these sacrifice models, providing an assortment in EVERY POPULAR FUR ample to satisfy the most critical purchaser. Only a few values can be listed.

RACCOON Dark, full furred. Reg. $185. $89
MUSKRAT Dark or Silver. Reg. $85. $42.50
GENUINE SQUIRREL Regularly $185 $89
BROADTAIL Regularly $125 $69
HUDSON SEAL (Dyed Muskrat) $89
CARACUL Regularly $115 $59
GOLDEN MUSKRAT Genuine Beaver Trim $79
RACCOON Extra Quality. $135
Siberian Squirrel Regularly $225 $135
LEOPARD With Beaver $145
PERSIAN LAMB Silhouette Model. $145
NATURAL MINK Genuine. Reg. $850 $485

Other Fur Coats $45 to $595

$59 Lapin Swaggers . . . . . $35 $45 Lapin Jackets $25

(Use trade-in allowance on swaggers or jackets)

Sizes 16 to 42 In One Style Or Another

BUDGET PAYMENTS MAY BE ARRANGED

CRAWFORD'S Furriers

"Boston's Busy Fur Store"

453 Washington St., Flone Dexter Bldg.

STORE OPEN TO 9 P. M.

BUY WITH CONFIDENCE AT KENNEDY'S

Brockton Co-operative Shoes

$4.95

These famous shoes are the product of New England leather, New England labor and intelligence . . . their low price too is the product of New England thrift and scientific management. Sketched, above, the new *Campus*, for young men of all ages. Black or Brown Scotch Grain with genuine calf saddle, heavy weight sole, rubber heels, a whale of a value at $4.95.

- also at our Salem, Lynn Hyde Park and Beverly stores

KENNEDY'S

Summer and Hawley

TUNE IN: "SUCCESS DOCTOR" - WNAC - 10 P.M. THURSDAYS

BUY WITH CONFIDENCE AT KENNEDY'S

DURONAP DUFFELS

New Improved Long Wearing

FLEECE OVERCOATS

by KUPPENHEIMER

NOW ONLY $35

Fashion says fleeces again this season - and here's the greatest fleece overcoat of them all. Light and soft, yet luxuriously warm, this cloth is as resisting to wear as it is to weather. It's patterned in mellow colorings, styled in authentic new models and handcrafted by Kuppenheimer for long overcoat service. Demonstrating, again, that fine things are no longer costly, your new Duronap Duffels Overcoat will stand you only $35, a price so low that it will never be reduced. See our windows. See how much extra style, extra warmth, extra comfort, all around extra value you get in this exclusive Kennedy-Kuppenheimer origination.

Other overcoats $17 to $100

KENNEDY'S

Summer and Hawley - open Saturday evenings

TUNE IN: "SUCCESS DOCTOR" - WNAC - 10 P. M. THURSDAYS

GREATER BOSTON NEWS

BOSTON AMERICAN
NEW ENGLAND'S GREATEST EVENING NEWSPAPER

FIRST WITH LATEST NEWS

BOSTON, THURSDAY, NOVEMBER 3, 1932

THIS IS LIFE

Change Needed Says 'Al' on One Page But Just Read Another

By ROBERT E. ROGERS

As an editor Alfred E. Smith is obviously not letting his right hand know what his left hand doeth. This, by the way, is becoming a popular gesture with editors. Many of us have been edified by the spectacle of the New York Herald-Tribune boosting violently for Hoover on the editorial page, while on another page Walter Lippmann boosts, much less violently and more critically, for Roosevelt. And Heywood Broun, who was once discouraged from continuing on the old World because he differed from Lippmann the editor on the Sacco-Vanzetti case, hails the new liberalism as a sign of promise in American journalism.

R. E. ROGERS

Similarly, while Editor Smith on the editorial page of The New Outlook, second number, is showing why we must have a clean slate and a Democratic administration, he prints on another page a drastic article showing that no political change can possibly cure an evil which is so deep and fundamental that it is bound to destroy our entire present system.

No, he is not allowing Communism to be preached. The article is titled "What is Technocracy?" The answer is that "Technocracy" means the rule of the machine-technology and is the name of an association of engineers who some dozen years ago began an extensive analysis of our industrial and agricultural growth, based upon "the mathematics of the theory of Energy Determinants" and postulating that the new type of high-powered equipment "would be far-reaching in its effect on the social structure and that the successful operation of this equipment would require a new type of social control which would be endemic to the nature of the equipment that was being placed in use." In this connection the word "endemic" apparently means a social control that naturally goes with or belongs to a machine civilization.

Present System Termed Obsolete

This would mean, naturally, that our present political system is obsolete, in the opinion of these Technocrats, and that all the controversy between the Republican tradition and the Democratic tradition is so much wind, since both traditions are doomed to be swept away with equal completeness. These Technocrats obviously are not looking to Communism as a solution. This first article of the series does not give their solution, but I suspect that it will turn out to be 'government by engineers' or something of the sort, a new and very American kind of Fascism.

"Vast technological forces have been steadily undermining, particularly in the last two decades, our present hap-hazard industrial system of uncontrolled production, competition and distribution." This means the end of the present "price-system," under which we live, which depends on a stable balance between production and consumption which obviously no longer exists.

The modern flour mill produces 30,000 barrels per day per man. In ancient Rome 7200 shoemakers would produce 7200 shoes in five and a half days. Today the same number of men in the same time can produce 595,000 pairs of shoes. A modern brick plant will produce 400,000 bricks a day. Today one man can produce 4000 tons of pig iron per year. And a photograph of a modern steel rolling mill in full operation will show a large plant without a human being on the floor. That is, the machine system not merely produces more than the world can consume but it progressively throws more and more people out of work.

Production Grows in Leaps

"It is after a sober scientific review of such facts that our engineers report that we are faced with the threat of national bankruptcy and perhaps general chaos within 18 months." There is no solution under a price system, since even present day Russia is no exception to that rule.

Production grows to fantastic proportions within a short period of time. Recent cigarette machinery has jumped cigarette making from 600 a minute to 2600 a minute. In the incandescent lamp industry today one man is doing in one hour as much as it took him 9000 hours to do in 1914. And it took only 37 men six weeks to build the machine!

One hundred men in modern plants, working steadily, could produce all the bricks this country needs!

For 7000 years there was no change in the method of doing work. Man was the only engine. But within the last hundred years we have multiplied the output rate of the human engine by 9,000,000. And of this, fully 8,766,000 units have come within the last 30 years.

Our financial structure is built on expensive machines in which vast sums are tied up but which are already out of date. *"Some of our railroad bonds will not mature for decades and yet 95 per cent of the locomotives on our American railroads are obsolete. If industry, with what it knows today, should sell to the American people the best it can produce, most factories would shut down for a period of years. With what is known today about the application of technology, the adult population of this nation would have to work only four hours a day for four days a week to supply us with all our material needs."*

The article ends on this note:

"The next two years will see offered a succession of remedial palliatives to be offered by our legislative bodies, our financial institutions and social organizations. That procession of the blind will include all the essence of futility in its many varied forms, from the mild buck-passing program of 'share the work' to the anticipated probable legislation of rent and private debt moratoriums, and to those twins of finality, the dole and complete inflation . . . These problems transcend all social theories and all partisan politics—even government. Technology has written 'mene, mene, takel upharsin' across the face of the price system."

Only One Ray of Hope Seen

In all these I see only one ray of hope—and that comes from the same issue in Mr. Smith's magazine. The article on Technocracy says that *"in agriculture one man can do in one hour what it required 3000 hours for him to accomplish in 1840."*

This obviously means very large scale mechanized farming operations. But in the back of the issue is an article titled, "Our Machine-Tilled Acres," the thesis of which is that big scale machine production farming is failing in Russia just as it failed when it was tried in America, and that in America most of the big farms are being broken up into small ones. This arises, Mr. Walter Liggett says, from the very nature of farming itself, which seems to show that the small farm, run by one family, is the most economic, efficient and productive unit of farming.

Here, where doctors disagree, it ill becomes an innocent bystander to rush in between the bricks. The Technocrats may be wrong about farming. It is not impossible that they may be wrong about other things. Prophecy—even statistical prophecy—is a risky business.

But I doubt if all this will affect the present campaign.

(Copyright, 1932, Boston Evening American)

GENE TUNNEY WRITES—*'A Man Must Fight'*

$150 'HEAVEN' EMPTY ROOMS FOR SHINE

Bride Wouldn't Live in Costly Apartment, Says Builder; His Sister in Collapse

It was a ducky little four-room suite on the seventh floor of the Hotel Commander.

When John J. Shine was looking forward to his marriage in 1929 the bride-to-be characterized it a "seventh heaven" and Shine reserved it for their honeymoon at $150 a month.

Then were wedded and went to Europe on their honeymoon but when they returned Seventh Heaven remained unoccupied—at $150 a month. They went to live with Mrs. Shine's friends in Brighton.

So the well-to-do Cambridge contractor testified today in Middlesex court, contesting Mrs. Shine's divorce action now in its fourth day of hearing.

SISTER IN COLLAPSE

Shine himself placed no characterization upon the outcome of his plans. He merely told about the happening.

His sister, Mrs. Margaret Murphy of Cross st., Belmont, collapsed this morning on the witness stand and was carried from the courtroom she appeared to be ill.

Shine started building a fortune as a builder of buildings in 1924. He had previously been in real estate and before that had been a postoffice clerk. He met his wife five years before their marriage while she was living with Mrs. Catherine Dooley and Mrs. Nora E. Gennett, the sisters whom he blames for a large part of his domestic unhappiness.

Shine said there was no trouble on the honeymoon. Of the Commander suite, he said:

"My intended bride had characterized it as seventh heaven." SHE WOULDN'T LEAVE

Upon their return from Europe they went to live in Brighton Mrs. Gennett lived with them, he said, and her husband intermittently. Also Mrs. Gennett's maid. The Dooleys were in Florida but in April they returned and all lived together before the Gennetts went to Europe.

There were no quarrels about this arrangement, Shine said, but there were discussions about leaving and living by themselves. Mrs. Dooley told him once, he said, that he should have not reserved the right to charge the beneficiary of a $25,000 insurance policy made over to his wife. She told him all of My Dooley's property was in her name.

Shine told her his affairs were none of her business.

"From then on there was a decided change. I insisted on leaving, but my wife refused to go." DIDN'T HURL CORSETS

In September Mrs. Shine went on a trip with the Gennetts and Shine didn't know where she was, and when she returned there was another discussion and the Shines left to live in the pent-house apartment in Hotel Ambassador.

He said there were no quarrels and he denied he was ever drunk and ever pushed his wife out of bed.

Never he said, had he thrown his wife's corsets out a window because she didn't wear corsets and the first he ever heard of such a happening was when Mrs. Dooley gently related it in court.

He never hit Mrs. Shine or pushed her.

WILD PARTIES? NONE

"I thought too much of her" he added.

Asked about alleged wild parties he said,

"I've had some good times with friends but I wouldn't call them wild." His wife never complained about them, he said.

He had his last drink in February, he said, but he couldn't say how much whiskey he had drunk during his married life. He didn't care for it. He had ale and beer at home for his own and his wife's guests and his wife helped serve them.

Hesitates Over Offer for His First Real Bout Then Accepts Bid

SYNOPSIS

The author has sketched his boyhood days when the Hudson river was his swimmin' hole enhanced often with impromptu scraps until he left school at 13 to become a 25-a-week [illegible]. His first ring idol was Jack Goodman, New York's inland Red Side Right weight of two decades ago. Two Wilkes Ward and Green—help Gene in his lathe intimacy. Rozes of his first [illegible] K. of C. His ginger ale-and-sandwich fighting days.

CHAPTER IV

Willie Green, discovering a comeback not at all to his liking accepted a position as boxing and games instructor at the Greenwich Settlement House. Finding it impossible to get a workout from any of his pupils, he invited me to come down and box with him on the night he was free from classes—Saturday. I accepted his invitation and, at the beginning, boxed three rounds with him.

As the weeks passed we grad[illegible] increased our [illegible] up to [illegible] rounds. My steady Saturday night engagement for two years, with hardly an exception was boxing 10 rounds with Green in a little room in the Greenwich Settlement House. Green was a resourceful, skillful, hard-hitting lightweight. He had a splendid knack of delivering short hard blows. I learned during those two years how to roll and slide down leads counter with lefts or rights feint side step, avoid being hit unnecessarily and conserve my energy and time my attacks.

At the beginning the Villager used to say **"Let's go down and see Willie Green make a punching bag of Gene Tunney."** Much time passed and considerable patience was exercised during this period. The boys eventually were saying **"Let's go down and see Willie Green and Gene Tunney box."** This early boxing with this hard-hitting dangerous fellow made a careful boxer of me. This cautiousness always remained a part of my boxing technique.

LEARNS TO JOLT HIM

After starting boxing with Willie Green I became greatly interested in technique, and at the recreation center I used to watch the boys from the sidelines, studying their defenses and methods of delivery. I noticed when leading a left they could be lured into a counter. This always remained a part of my boxing technique.

LEARNS TO DUCK

I quickly studied each department and practiced what I thought helpful. At the end of two years I had improved so that when boxing with Willie Green he would never really say, **"Don't cross your right so hard."** Oftentimes in desperate efforts to hit me, he would fall flat on his face finding only the air where my head had been. Slowly eventually refused to put the gloves on with me at all.

However during the period of development Willie Green became very proud of his pupil. He thought that he ought to exhibit him. I had great confidence and respect for Green and believed he could do no wrong. As fighters went, Green was rather intelligent. This made his influence over me doubly strong.

OFFERED REAL FIGHT

I had secured quite a local reputation through the various amateurs I attended. The night the Eagers I attended. The night the Eagers I attended. The night the Eagers

GOLD STAR MOTHER IS SAVED FROM PAUPER GRAVE

Girl About Town

—By ALICE SIEMES

Too True!

...top a pedestal I ...
My heart I had ...
Worshipping ...
Always worship ...

ut you fell off ... feet
Down to the common ...
nd I, the ... scrambled to ...
I had been one ... to ...

MARIE A. ...

Brief Bits!

Wou...

Helen's Fish!

...

Stepping About!

...

WIDOW GAVE ALL VAINLY TO SAVE HER HERO SON

South Boston Legionnaires Will Give Mrs. Catherine Bacon Full Military Funeral

GUARD OF HONOR

...

MILITARY FUNERAL

...

She fought her war after it was over, said her pastor, mourning benefactors.

SIMMONS HONORS MEMORY OF FOUNDER

SIMMONS GIRLS IN FOUNDER'S DAY PROCESSION

Students and members of the faculty at Simmons College gathered yesterday afternoon to celebrate Founder's Day, held annually at the college to honor John Simmons, Boston merchant, under the terms of whose will the college was established. Above we see the long line of students as they entered the auditorium at Longwood ave. and Riverway to attend a meeting at which his memory was venerated. (Staff photos.)

STONE GRILLED AS TO LOANS FROM BANK

He Denies Woman's Evidence Regarding Deals; Declares He Intended No Fraud

Joseph Stone of Brockton, former vice-president of the closed Boston-Continental National Bank, was ... a sharp cross-examination by Asst. U. S. Atty. John J. Walsh, ... before Judge Lowell and a jury ... Federal court today as to his ... as an officer of the bank and his dealing with the Citizens' Finance Corp. of which he was president and treasurer.

Stone is charged in an indictment with ... funds and credits of the closed bank. Stone testified that the Citizens' Finance Corp. auditor's report carried the value of the Westchester Discount Corp. stock as $112,000. This is the ... Stone testified yesterday that he left with Terrel, Fegan.

As to financial transactions to which Mrs Swabenland testified as a government witness relative to the 46 notes, Stone denied he gave her any instructions or told her she had been paid for. Mrs Swabenland was employed as bookkeeper by the Citizens' Finance Corporation of which Stone was president and treasurer.

Stone denied he ever intended to defraud the bank or injure it.

A number of character witnesses were put on by Attorney John M. Morrison, counsel for Stone, one of whom was Judge Abraham S. Feinberg of Plymouth.

THEY ENJOYED A GOOD CRY

ARTHUR BARRY DR. JOHN F. CONDON

They both cried—Arthur Barry, "Prince of Jewel Thieves" and Dr. John F. Condon, hard-working, futile "Jafsie" of the Lindbergh kidnaping case. And both of them were glad—Barry because the doctor failed to identify him and his wife as the persons who got the 50,000 Lindbergh dollars thrown into a Bronx cemetery; Condon because the master thief, being returned to Auburn prison to complete a life term from which he sought to escape, promised to pray for the former Fordham instructor. Here they are in Newark police headquaters. (International News Photo.)

BOYS WATCHED IN SLAYING

...

Lynn Pastor to Head Probe of Factories

...

SOCIETY GIRL TO FIGHT SUIT

Miss Margot Fleck Lenox and ... opened a ... to exclude ... of divi... a former ... and her ... Lawrence ... Mrs. ... Mrs. ... dressing room at the ... to obtain em... ing ...

Ballots for Election Already Sent Out

No delay will be occasioned this year in Massachusetts as a result of non-arrival of election ballots, William N. Hardy, director of ... in the secretary of state's department, today announced that he has received notices from 305 municipalities that ballots have been received. The additional 50 municipalities to be heard from are all near Boston. Their ballots were sent out Wednesday.

Free Advice to Owners of Homes

...

Bigamist's Wife No. 2 Seeks Annulment

...

Tree Worker Little Hurt in 35-Foot Fall

...

Jury Disagrees in $10,000 Damage Suit

...

Novina Devotions at St. Stephen's

...

Community House Opens Court Season

...

West End Man Held on Lottery Charge

...

Just Like Them!

When Caleb F. ... was casting ... pers for a movie ... Wherein ... effrontery would ... Charlie Lowenstein ... who was also ... until ... He ... walk up and ... cried he was ... Charlie was ... Pierrot ... was ... and he ... immune ... Yes, ... e en recognize him.

Identity Error Causes His Arrest

...

Emerson Expert Fee Suit Is Postponed

...

Walker Quits Fight on Utilities Bonds

...

Advertisement

Bothered with Backache?

It May Warn of Kidney or Bladder Irregularities

A persistent backache, with bladder irregularities and a tired, nervous, depressed feeling may warn of some disordered kidney or bladder condition. Users everywhere rely on Doan's Pills. Praised for more than 50 years by grateful users the country over. Sold by all druggists.

Doan's Pills

A Diuretic for the Kidneys

TREAT A COLD IN THE FIRST STAGE

—and You Nip It in the Bud!

...

Grove's LAXATIVE BROMO QUININE

SMOKE....

WHITE ROLLS

HIGH-GRADE

CIGARETTES

20 *for* 10¢

Why Pay More?

BEACON HILL

—by—

Betty Alden

IN THE BEAUTIFUL white and gold French room of the Women's Republican Club, Mrs. Paul D. Pointer of Winchester presented her debutante daughter, Miss Frances, to her social public yesterday afternoon . . .

The young bud and her mother received in the dark-panelled library against a background of flowers and greens . . . Frances wore a hyacinth-blue simple crepe costume with modish black hat and carried a cluster of purple orchids . . .

Mrs. Pointer looked very handsome in black velvet with a bunch of white orchids on the shoulder . . .

The luncheon was served for about 75 guests, mostly sister debs of Miss Pointer's season . . . assisting was Mrs. Richardson Harwood, who was Cynthia Pointer, sister of Miss Frances . . .

FRANCES POINIER

It was a perfect autumn day, clear and cool . . . stepping jauntily down Beacon st., we met one of the merriest of this year's bouquet, Rosamond Emerson with her friend Mary Brown, both in the sophisticated MINK coats . . .

Natty Tweed Suits

ANNE GIBSON IN BROWN cloak and chapeau, trimmed with the flattering mink, came along with Madelaine Erhard in a stylish fall ensemble . . . the natty suits in tweeds and wools were most attractive . . .

Elizabeth Mixter affected the mysterious leopard in a swagger coat . . . she is very pretty, like her mother.

In the popular green hat with light fur coat, Frances Seaver breezed along with the winter winds . . . it was blowy as we came down over the hill with gusts of autumn leaves swirling over the Common . . .

Pretty Frances Irving of Needham appeared in a becoming large fox collar on her winter coat and smart black sailor . . .

From Concord came Isabella Eaton accompanied by her mother . . . she wore a black gown with white bodice with smart black coat and hat . . . tall and slender, she is very attractive in a sweet-girl-graduate sort of way . . .

* * *

Attractive in Bright Green

PEPPY JANE BOGARDUS, who stepped out at the Algonquin Club earlier in the week, came with a group which included Elizabeth Hollis, dark and pretty, Polly Plimpton, Margery Estabrook and Anna De Cormis . . . who was most attractive in bright green . . .

Quite the most beautifully gowned among those we met was Priscilla Phelan whose sky-blue wool dress was set off by a cluster of lavender orchids . . . Anne Torbert tripped along soon after with

Priscilla Hoyt, Titian-haired daughter of the Dr. and Mrs. C. Wentworth Hoyts of Hingham . . . and

Tall and blonde Leonora Kimball, whom we have seen simply everywhere this season . . .

Two lovely girls came together, Betty Reece and Bettina Eshelman of Milton . . .

In red and snuggled up in furs, Rose Stearn graced the occasion . . . she is receiving much attention from the stags we hear . . .

Sally Fabens in black galyak, looked well and Shirley Swaim, behind a corsage of roses, attended with Karolyn Samson . . . such a pretty girl . . .

ROSE STEARN

* * *

Closes Bar Harbor Estate

MRS. J. D. BALDRIDGE has been stopping at the Copley-Plaza during horse show week . . . Mrs. Erwin Martin of New York has been her guest . . . Mrs. Baldridge has returned to her beautiful estate at Bar Harbor to close it and will open her town house on Commonwealth ave. . . which was Secretary of the Navy Charles Francis Adams' residence before he moved to Washington . . . in the near future . . .

We saw Jack Batchelor, our own portrait painter, at the Fullers' tea last week . . . he looks as handsome as ever on his return from abroad . . .

Mrs. Curtis Guild, very handsome indeed in midnight blue street costume and her beautiful sables, was also among those who greeted the fair daughter of Mr. and Mrs. Alvan T. Fuller at the most successful tea of the season . . .

The daily puzzle today is . . . where has the beautiful dark-eyed Mrs. Lawrence Green gone on her mysterious trip away . . . ? Her brilliant lawyer husband is keeping the home fires burning in Dedham with their six lovely children . . . while "Mummy" is abroad. The tabbies are commencing to stretch themselves . . .

* * *

Popular With Young Married Set

PRETTY MRS. WALDO BROWN . . . whose grandfather was one of Henry Ford's colleagues and from whom she inherited the nice fortune which enables her to live in splendor in Milton, and elsewhere . . . is becoming very popular among the smart young married set.

Advertisement

How Do Women in the Movies Manage?

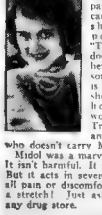

filming a picture means weeks of work without a pause. The star can't stop because she is "indisposed!" The "Time of Month" does not excuse her. If you know some woman who is in the pictures, she will tell you how Hollywood women manage. Try to find even an "extra" girl who doesn't carry Midol with her! Midol was a marvelous discovery. It isn't harmful. It isn't a narcotic But it acts in seven minutes—ends all pain or discomfort for hours at a stretch! Just ask for Midol at any drug store.

The debutante groups are cliquey this winter . . . we might we suggest that they have branches of the Junior League and Vincent Club to solve geographical problems . . . the Fisher Hill branch to identify those who live west of Boston . . . the Swampscott contingent to keep them from becoming mixed with the North Shore members, etc. . . .

Italian Junior League Will Conduct Social

A special business meeting of the Italian Junior League will be held in the French room of the Women's Republican Club, on Monday, Nov. 7. Miss Louise Rotti, the president, requests the presence of all members.

A novel and interesting program of entertainment has been arranged by the chairman, Miss Monda Fopiano, for the League's first social which will be given Monday, Nov. 14, at the club headquarters, Beacon st.

News and Gossip of Greater Boston Society

MERRY GROUP OF SEASON'S DEBUTANTES

ANNE TORBERT JANE DEXTER MARIA WARE MARY HASKELL ELIZABETH MIXTER

THE MISSES ANNE TORBETT, Jane De ter, Marin Ware, Mary Haskell and Elizabeth M xter on their way to a debutante luncheon on Beacon Hill. These young maidens have each been presented this season at a tea, luncheon and are very much in the gay whirl. They were seen at Frances Poinier's luncheon at the Women's Republican Club yesterday afternoon.

Luncheon Debut by Miss Watson

Miss Lan ishe Watson, debutante daughter of Dr. and Mrs. M. Cra well Watson, of Jackson pl., Arlington, is being presented to Boston society by her sister, Mrs. Richard E. Davis of Lee rd., Brookline, at a large luncheon today at the Ritz-Carlton . . . Miss Watson makes her debut in a brown velvet costume but to match, and a garland of orchids in her corsage. Her sister, Mrs. Davis, wore crepe gown of rose and green trimmed with mink, and also was wearing a corsage of orchids . . .

Among the debutantes attending are the Misses Beatrix Sedgwick Elizabeth Butler Anne L. Corbus Elizabeth Locke Cowles Eleanor Lois Marcus Isda Fuller Anne Sims Sally Waters Knight Samson, Jane Butler Smith Alice Farnsworth, Ellen Bottum ly, Elizabeth Reece and Constance Babcock

A number of post-debutantes have also been invited. They include the Misses Leslie Blake, Martha Chapin Jes. Reid, Jean Hall, Katherine A. Johnson, Gret Nickerson Eleanor Stephenson and Mary McElwain

Mrs. Harvey H. 3d, 2d Mrs. Jonathan Brown 3d Mrs. Morgan Butler and Mrs. Alvan T. Fuller are among the prominent Boston matrons attending. The number of out-of-town guests include Mrs. Terry N. Knowlton of West Upton, Mrs. N. Ellery Bugbee of Worcester, Miss Helen Jonnson of Chicago and Mrs. John Knowlton of the British West Indies.

Miss Watson, who is one of the debutantes invited to be a promenade member of the Junior League, was graduated from Miss Hall's School and is spending her debutante year with her sister.

Society Notes

AFTER THE HARVARD-Army game Saturday, the Cambridge Boat Club is giving its first tea-dance of the season, which will be followed by the club's annual autumn dance the night of Nov. 22. Mrs. Ernest P. Henderson, Jr., is the chairman of a committee arranging these events. There will be a number of dinners given by prominent people before the annual dance and among the hostesses is Mrs. Grafton Perkins of Fayerweather st. Boston.

SAILING TODAY ABOARD the S. S. Manhattan of the United States line out of New York are Miss Mary Warren, daughter of Mr. and Mrs. Joseph Warren; Miss Hannah Ayer, daughter of Dr. and Mrs. James B. Ayer of Milton and Miss Susannah Shaw Minturn, daughter of Mrs. J. C. Robb of Beverly, who are going abroad to spend the winter in Munich.

MR. AND MRS. SAMUEL F. CROCKER moved recently from their residence in Fay State rd. and have taken up their quarters in West Cedar st., Lenox, for the winter months. Mr. and Mrs. Samuel Crocker, Jr., have gone to New York for the winter, having closed their place at Stockbridge, the Sandbox.

Books---And a Number of Things

By CHARLES HANSON TOWNE

One ha some strange experience in one room in a city like New York. We look back upon them with laughter, but at the time they were often of serious import.

At a party, one evening, at which I was present, I enjoy [illegible] dance of my liquor with. I was 21 and, my dear [illegible] and I [illegible] a wedding. I don't [illegible] about my own ge. She was [illegible] and before anyone else [illegible] I proposed to her. I [illegible] her home. How much [illegible] more or less [illegible] She [illegible] that she would be proud to have [illegible] as her escort [illegible] a personal tribute, I [illegible] I never expected. I did not [illegible] the reason of my [illegible] until the hour came to go. Then as we stepped [illegible] the cool, I asked her where she [illegible]

I can hear her answer [illegible] I still remember the start [illegible] me the sinking of the heart I experienced.

* * *

My Liking Waned

"I live in Bensonhurst," she said.

There was nothing [illegible] gentleman to do but [illegible] there.

But there was no subway th[illegible] We marched to the Third ave. el[illegible] rated road and went to City Hall. Then over the Brooklyn Bridge. It was midnight, and that was an [illegible] seemly hour for me then. I was fascinated by her knowledge of the tangle of Brooklyn streets when we reached that suburb of New York. It seemed to me [illegible] that we rode and rode. My liking of her waned with every [illegible] of the car, every bump and [illegible] and turn of that [illegible] vehicle; yet I kept up a polite conversation and feigned a zest I was far from feeling.

Into the country we finally fared. I heard streets called out [illegible] which I had never known [illegible] were closed, shutters were drawn. Decent folk were long since in bed. New York, behind me was asleep. "Brooklyn is New Yorks bedroom," I recalled that a wit of the time had said and here was I, wide awake in it. Then I think we both must have dozed off a bit. Awakened by a sudden lurch, we heard the conductor cry, "Eath Beach". The next would be our stop. How good to know that!

* * *

Loath to Part

At the door of her house I tried to say good-bye as hastily as possible. But the young lady seemed loath to part.

"Won't you come in?" she invited, much like the young ladies in the advertisements of today.

It was cold. I was chilled through, but I knew enough not to go within. I thought of the long, dreary trip home. Did women have no sense? "No," I said, firmly, without an added "thanks."

But as I turned down the path she called to me I went back. "We're moving to Brooklyn next week," she said. "I hope you'll come and see me there. Greene avenue." Weakly I said yes, that I would be pleased.

Haunted by the girl's prettiness I wrote to her, reminding her of her promise to let me come and see her in Brooklyn. She answered [illegible] I found a room [illegible] with people unknown to me. [illegible] to my surprise [illegible] I [illegible] owned. I felt [illegible] and [illegible] New York. We would [illegible] supper only occasion [illegible]

I felt that I was [illegible] relief when I [illegible] I could be [illegible] [illegible] [illegible]

JUST LIKE A WOMAN

-:- Feminine Interests in the Day's News -:-

By Marguerite Moores Marshall

Women Rebel Against Torturers of Children—They Would Be Safer Among Savages

"Suffer little children to come unto Me"

...spoke Jesus. Too often, some voice from our ... care for ... welcome ... "SUFFER, little children ... Child-loving ... well-fed ... abuse ... equal ... among ... Then ... fortune ... came ... praise ... kept ... found ... [illegible] ... Jesus ... from the ...

WRINGS MOTHERS' HEARTS

An ... mar... wom... Fresh ... cent... pour... [illegible] ... re... ve...

THE LITTLE VICTIMS

Prompt Care of Cold May Avoid Weeks in Bed

By DR. R. S. COPELAND

... ...

WILD CARGO

Another Thrilling Jungle Story by the Author of Bring 'Em Back Alive -:- By FRANK BUCK With EDWARD ANTHONY

Sacred Python Eats Owner's Pet Child

Continued From Yesterday

On one of my [illegible] up in Zamboanga [illegible] American [illegible] for Mindanao [illegible] the Philippine [illegible] sent up to Cotabato [illegible] office [illegible] of mine [illegible] I accompany [illegible] for a new [illegible] doesn't interfere with [illegible] collecting activities [illegible] the invitation.

When we [illegible] of Parang [illegible] boat commandeered for the trip we found that [illegible] that had quartered were [illegible] accord but that it was [illegible] for my friend and [illegible] to make the short trip [illegible] the [illegible] of the trouble and [illegible] for a few days [illegible] place.

I found my [illegible] the district who had [illegible] python that he kept [illegible] Some of the [illegible] mens come from [illegible] universe. The [illegible] skin on exhibition [illegible] one [illegible] from [illegible] province on [illegible] of Science in Ma[illegible] 31 feet long. In the [illegible] mounting it must have [illegible] its real length probably been about 30 feet.

"TRUE BELIEVERS"

Like a [illegible] Moros who [illegible] principal inhabitants [illegible] danao [illegible] Mohammedan [illegible] ers from the Near East [illegible] ters of the Islam [illegible] remote islanders [illegible] erations ago were [illegible] Mohammedan [illegible] the most [illegible] age [illegible] is not [illegible] sometime [illegible] Mohammedan [illegible]

In [illegible] the [illegible] of [illegible] ance [illegible] agery [illegible] of animal [illegible] love for [illegible] snake was touching. He explained [illegible] that many years back when [illegible] was only about half [illegible] length and he could safely [illegible] it roam the premises [illegible] then had cleared his place of rats. (The Moro language [illegible] pretty much like Malay, which I can speak fairly well. Whenever I got stuck I had one of the soldiers act as interpreter.)

The old fellow believed [illegible] plicity that his snake was a divine messenger and that as long as he retained this emissary from a strange heaven as he tried to explain to me, no bad fortune could befall him.

PYTHON ESCAPES

About noon of the [illegible] we were due to leave there was much excitement in the village when it became known that the latest python had escaped. One of the old man's carabaos had been browsing in an enclosure adjoining the big cage where the python was kept, and in some way had got its huge horns caught in the bamboo uprights of the cage and in yanking himself loose had left an opening big enough to permit the reptile to glide out.

The old man stopped [illegible] long enough to explain that normally the python, which he referred to as "my god," would not have taken advantage of the opportunity to escape. But the creature was hungry.

"I had been looking for a stray dog to feed him," explained the old boy. "But I could not find one. I did not want to feed him one of my goats unless I had to. [illegible]

"My god is gone from me! Now I shall have no more good fortune!"

FIND SNAKE

We combed [illegible] [illegible] beginning [illegible] the [illegible] one of his [illegible] he had [illegible] the [illegible]. We [illegible] found the python coiled up [illegible] heavy brush.

When [illegible] did not want to get too close the [illegible] I hoped to put the heavy noose [illegible] creature weighed [illegible] pounds clear of the [illegible] while the soldiers stood by ready to shoot in the event of an emergency. We might have been [illegible] away at so many yards of [illegible] rope [illegible] the response there was. As soon as we got a good look at the python it was obvious to all of us from the great bulge it showed that it had just eaten. That of course accounted for its sluggishness. It would be nine days before the creature would digest its meal and be active again.

Interested to know what the [illegible]

[illegible]

EATS CHILD

[illegible]

In tomorrow's installment Frank Buck tells why the "Cat's Whiskers" are a lucky charm in the jungle.

'A MAN MUST FIGHT'

By GENE TUNNEY

Continued From Page 1, Second Section

of Education at Public School 41. She had made me the [illegible] chairman of the board of governors two years earlier. The board of governors decided what the activities would be in the absence of the chairman. I presided. It seemed to me that the chairman had a knack of always finding an appointment elsewhere on the night of these board meetings. However, I was later rewarded for the time spent in this way in receiving the position mentioned above.

At my rebuff Jacobs, not being altogether discouraged, turned to Green and another friend, Eddie O'Brien.

JIMMY WALKER THERE

Eddie O'Brien was one of those old-fashioned saloon keepers who never let a drop of alcohol pass his lips. Though he sold many thousands of gallons in the liquor business, all he ever did was smell it and sell it. Eddie was the father of several children about my age. A son, Edward J., was in my class in St. Veronica's School for several years. Old Eddie, as we called him to differentiate him from his son, had an ardent fatherly interest in me.

Eddie knew a great deal about prize fighting, having been for many years a member of the Avonia Athletic Club, which turned out some great fighters, Jack Goodman, Harry Schumacher, Tommy Maloney, Kid Black and others. All the Walker boys, Jimmy, recently mayor of New York, Dr. William and George, were members of the Avonia Athletic Club.

Eddie was confident that I was a great fighter. He used to say in those early days: "Gene, you are the greatest fighter I ever seen."

Jacobs' appeal to Green and O'Brien was heard by eager and enthusiastic ears. The idea of a [illegible] boy and [illegible] reflection of [illegible] would be theirs convinced them; they should persuade me to accept the match. O'Brien put it [illegible]: "There ain't no fellow ever produced in this city ever had such an offer, and you can lick anybody they throw into the ring with you." Green [illegible] anxious to show his boxer making [illegible] added his reasons why I should grab the opportunity offered by Jacobs.

WEIGHED 140 POUNDS

The [illegible] of the night [illegible] and [illegible] my decision.

The evening of the match came around all too soon and I found myself sharing a dressing-room with K. O. Eggers in the dingy Sharkey Athletic Club. This club was nothing more than a loft with tiers of wooden benches to the ceiling in an old building on Lincoln square. It was [illegible]. How they got permission from the fire department to hold boxing shows it is still a mystery.

Upon my being introduced to K. O. Eggers by Billy Jacobs, who is not to be confused with the present manager of Max Schmeling, Eggers said:

"This Bobby Dawson is a tough fellow but not clever. I boxed him four years ago and gave him an awful beating for 10 rounds. You won't have any trouble with him. Don't be afraid of him."

This knowledge, though given in the best of faith, did not add to my confidence. I weighed for this match about 140 pounds and was just 18.

Tunney, in the next chapter, will take you into the dressing rooms and rings of the tough old Sharkey and Fairmont Athletic Clubs, where other youthful rib-crackers punched each other for pittances.

Copyright, 1932, King Features Synd., Inc.

VALENTINE

A Novel of [illegible] By Hazel Livingston

Continued from Yesterday

Oh, I [illegible] as sick as I made out. [illegible] because I wanted to come [illegible] I thought I thought [illegible] I used to know was the [illegible] I get to thinking [illegible] and the more I thought [illegible] more nearly crazy I got. Afternoon I couldn't stand it any more [illegible] I left and [illegible]

"Yes."

"I saw [illegible] I let him kiss me and [illegible] and I thought I loved him. I cared for and I told him I [illegible] ever come back [illegible] I'm not getting [illegible] divorce now."

"You explained that?"

CHOSE AUNT JULIA

"No. It's worse than I said. I did think I would. I thought I would just [illegible] and Lester—that's his name—would understand. But he didn't. He just said I had to choose between him and Aunt Julia. Oh, I can't talk any more. You'll have to excuse me. I'll have to have another handkerchief."

[illegible]

"So I did and I chose Aunt Julia, and I saw that I had made a mistake and he wasn't like [illegible] he didn't understand and I saw I didn't love him and oh, I'm so lonely, and my whole life is ruined and I—"

[illegible]

"What have you been saying to her? I tell you she's a good girl; she wouldn't harm a soul."

[illegible]

"Hush!" Aunt Julia said sternly. "You must excuse her, Mr. Bolton. She's all upset about this. I never saw her act like it before. Val, you stop that crying."

"Joe'll make her stop," the old man said, smiling a little. "Did you hear me, Valentine? Joe's here."

Val blanched. Stared. "Jo[e] he's here?"

"At the hotel. I brought him out with me. Or, I came with him. He had to confide in me to borrow the money. You see, he couldn't turn your bonds into cash over night and he didn't think it would be enough in any case. He wanted you to have a first-class divorce, Valentine. At least a $1500 one."

[illegible]

"Joe Carey's not good enough for her and never was. But there'll be no divorce in MY family. Do you hear that, Val McFarlane?"

[illegible]

"Oh, I started to tell you that that was the party about the house, Val. I've decided to rent. What do you think of that?"

[illegible]

"The tenants are coming sooner than I expected. They want to move in tomorrow. I hate to move today, but business is business, isn't it, Mr. Bolton? So I thought you and I'd just go on over to Miss Vollmer's for the night, and tomorrow you better start back home. I was going to Miss Vollmer's anyway. She won't mind our coming tonight."

EVERYTHING'S FIXED

Val was on her feet. "No, I know, Aunt Julia. I know all about it—oh, I'm sorry, don't look at me so! But I know, and I have the money. We'll just pay everything up and we'll keep the house. We won't sell it or rent it or anything. I'm going to stay here with you. I'll work and in the evenings we'll go to the movies just like we used to and have such good times and—" the old man said.

"Joe's here to take you home."

Val hardly heard him. "Do you understand, Aunt Julia? I have the money. Everything's fixed. We'll tell those people."

Aunt Julia shook her head. "Thanks, Val. It's good of you, but it wouldn't do. I did hope to the last, I even asked Millie, though I should have known better. But after I gave up I saw it was all for the best. I've been pretty lonely here."

"But I'm going to be with you now."

"No, I won't have any divorced woman in my house. Besides"—she crossed her fingers!—"I'm going to be very happy with Miss Vollmer. She and I—"

"Aunt Julia, you said you'd rather die than have to live with her, much as you liked her, when I suggested that you get her to live with you when I got married."

"Well, I've changed my mind."

JULIA OFFERED JOB

"You'll never get along with her! You couldn't stand her cooking and——"

"Humph. No danger of that. I'm—well, I'll be a sort of working housekeeper. Oh, I'd much rather earn my keep——"

[illegible]

"Would you consider taking the housekeeping of my home, madam, supervising the servants? I have a large place. I spend close to $[illegible]00 a month on foodstuffs and I have never had as good a breakfast as the one you served me today."

To Be Continued

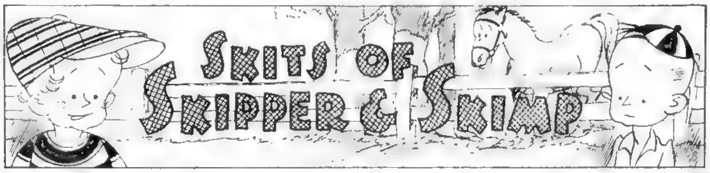

THE HORSE LAUGHS

By Edgar A. Guest
Just Folks

Grandpap's Job

Making up tales for the children to hear,
Just the right job for an old fellow queer,
Just the right job for an old-fashioned chap
Who doesn't care much for an afternoon nap
But would much rather sit in the four seated swing
And tell them strange tales for the fun of the thing.

Making up tales for the children to hear,
Keepink them quiet when company's near,
Just the right job for a grandpap like me,
Telling them stories of sailors at sea,
Pirates and Indians, wildcats and bears
While father and mother are resting upstairs.

Just an old grandpap, as worn as a shoe,
Little in life there is left I can do;
This task's too heavy and that one's too long,
My fingers are fumbling, my legs are not strong
Still there's a need for us old fellows queer,
Making up tales for the children to hear.

Making up tales for the children to hear,
Maybe they'll miss them when I disappear;
Maybe they'll wish for me. Maybe they will
Find there's a place only grandpaps can fill.
Maybe they'll learn, as I learned long ago,
There are some things only granddaddies know.

Junior Newspaper Boys!

EARN YOUR SPENDING MONEY BY SELLING THE

BOSTON AMERICAN

AFTER SCHOOL AND SATURDAYS IN YOUR OWN NEIGHBORHOOD OR DOWN TOWN

CALL AT
BOSTON AMERICAN OFFICE,
5 WINTHROP SQUARE
COME RIGHT IN! FIRST FLOOR—[illegible] TO RIGHT

SEE MR. WOOD
Circulation Department
HE WILL GIVE YOU FULL PARTICULARS AND HELP YOU GET STARTED

HOLLYWOOD NEWS

By Louella O. Parsons

Stage Favorite Is Signed for Radio Film

By LOUELLA O. PARSONS
Motion Picture Editor Universal Service

(Copyright, 1932 [illegible])

Los Angeles, Nov. 3.—After all these years [illegible] Helen MacKe[illegible] famous stage actress [illegible] fastly refu[illegible] any [illegible] finally [illegible] Broadw[illegible] to come here and [illegible] ring role in "T[illegible] Woman for Radio."

Ye[illegible] the same [illegible] the great dramatic [illegible]

Louella O. Parsons

C[illegible] into the [illegible] [illegible] Mc Kel[illegible] the [illegible] matic role that Louise Dresser created. She will arrive Monday to talk over production matters with Bartlett McCormack, associate producer, and Harlan Thompson and Slavko Vorkapich, her directors. The new title "Shameless," is being carefully guarded by Radio, who believes it a w[illegible].

* * *

Lead for Lili

The Jesse Lasky unit at Fox is stepping right along. The second picture "Warrior's Husband," a play by Julian Thompson, [illegible] discussed at the studio [illegible] very strong possibility [illegible] the [illegible] L[illegible] Damita [illegible] the lead. James [illegible] director [illegible] "Washington Merry-Go-Round" won [illegible] contract to direct the first Lasky opus "Zoo in Budapest." He made "Covered Wagon" [illegible] Lasky [illegible] Famous-Players-Lasky, so it is not surprising that he and Mr. Lasky have joined forces.

* * *

Adrianne Ames

I was asking someone only yesterday what had happened to Adrianne Ames, our sole Park ave actress, and the girl who drives foreign cars and wears jewels all given to her by her husband. Now the answer comes direct to me from Tiffany. She has been borrowed from Paramount by Samuel Bischoff to emote in "The Death Kiss." Eddie Marin directs this melo-drammer which is a fullfledged murder mystery. Miss Ames is not the only high-powered favorite engaged by the ambitious Mr. B[illegible] [illegible] Edward Van Sl[illegible] [illegible] Carr at [illegible] [illegible]

* * *

Chatter in Hollywood

The Good Samaritan Hospital is entertaining a distinguished guest patient. I should say Roland Young was taken there this week suffering with an acute attack of neuritis. He was working at Universal City on "Happy Dollars" and his scenes are held up pending his recovery. There is also the little matter of "Good Company," a picture he is slated to make at Paramount. The former Mrs. Clark Gable (Josephine Dillon) is on her way to New York to confer with her publishers. She has written a book on coaching actors and she will tell all in her book. Clark received his early stage training from her, as did others of our screen actors.

* * *

A Line or Two

Joe E. Brown, w[illegible] dozen personal appearances, returned from the E[illegible] accompanied by the Missus. He [illegible] chance to test his popularity.

LOCAL TANG IN THE REVUE

Gertrude Marshall, one of the Bostonettes in the [illegible] revue to be staged at the RKO Boston [illegible] Miss Marshall specializes in dancing. Some of the [illegible]

[illegible] Kay Nominee [illegible] named to applaud. Arthur Pe[illegible]son has moved to Columbia. As hostess is taking him there. He plays the male lead opposite Evalyn Knapp. Sam Hardy has checked in at Fox for "Face in the Sky."

* * *

Snapshots of Hollywood

The CLARK GABLES moving [illegible] new home in Brentwood. Clark's father has come on from Texas to make his home with them. HELEN FREEMAN formerly of the Metro-Goldwyn-Mayer stock company opened in New York tonight in "Camille" with LILLIAN GISH. PERC WESTMORE'S new "Always Smiling" makeup for the lips [illegible] STANLEY [illegible] MARY PICKFORD [illegible] WALLACE [illegible] KEATON [illegible]

Churchill Tennis Club to Hold Dance

[illegible] Women's Club [illegible] assisted by [illegible] Mary M[illegible]

Stage Who's Who

[illegible] tonight [illegible] where Helen Morgan sang "Bill." For the past six years Jack has been connected with the Ziegfeld [illegible] having been in the original "Show Boat" company which ran at the Ziegfeld Theater in New York for 72 weeks, then for a season in the key cities, Boston, Detroit, St. Louis, Chicago, etc., and is now in this city having been revived last May at the Casino Theater, New York city.

Jack Daley

Framingham Girl Is Sought Here

[illegible] Framingham [illegible] mother, Mr. John Pel[illegible] Worcester [illegible]

Ann Damon

Osgood Home for Aged Plans Drive

Mrs. Ethel Limbach heads the [illegible] members [illegible] benefit the [illegible] Osgood Home for Aged People. On Wednesday, Nov. 9, at 11 a. m. [illegible] new members [illegible] home to [illegible] drive.

[illegible] Mr. Limbach [illegible] William D. King [illegible] Jones [illegible] J. Porter Smith, E[illegible] Herbert Pratt, Emil W[illegible] Thomas J. Berry, Ed[illegible] Gregory and Charles T. H[illegible].

Veteran Employe Is Honored; Falls Dead

Philadelphia, Nov. 3 (AP)—John [illegible] was the oldest in point of [illegible] of 17 employes who [illegible] for a picture on the front [illegible] of the company's office building. Congratulated for 5[illegible] years of service he proudly started to climb the steps back to his office. At the top he faltered, groped for a door knob, and fell dead of a heart attack.

Man Killed by Train Day He Gets a Job

Racine, Wis., Nov. 3 (AP)—George Pau[illegible] wanted to tell his wife and three children the good news. He had just landed a job in a kraut factory at Fransville. So he hurried home by the shortest route along a railroad right of way. He was struck and killed by a train.

Today at YOUR NEIGHBORHOOD THEATER

CAMBRIDGE
UNIVERSITY PORTER 4580 HARVARD SQ. — Phillips Holmes and Dorothy Jordan "10,000 Witnesses" Jackie Cooper "Divorce in the Family"

CHARLESTOWN
HOLLYWOOD — Janet Gaynor-Chas. Farrell "FIRST YEAR" ANN HARDING "Westward Passage"
THOMPSON SQUARE THEATRE — "GRAND HOTEL"

EGLESTON SQ.
The EGLESTON WASHINGTON ST. at EGLESTON SQ. — Buster Keaton Jimmy Durante in "SPEAK EASILY" Also "Broadway to Cheyenne" Rex Bell Gwen Lee Andy Clyde Comedy

MALDEN
GRANADA MALDEN — MARLENE DIETRICH in "BLONDE VENUS" Walter Huston in "AMERICAN MADNESS" Starts Sat., "Movie Crazy"
MYSTIC MALDEN MAL. 1230 — Chas. Bickford-Constance Cummings in "LAST MAN" [illegible] "RACING YOUTH"

MALDEN—(Continued)
STRAND MALDEN Tel. MALden 3711 — LEW AYRES in "OKAY AMERICA" Joel McCrea in "THE MOST DANGEROUS GAME"

REVERE
BOULEVARD AND REVERE — Dolores Del Rio-Joel McCrea "Bird of Paradise" "BEAUTY PARLOR" with Barbara Kent

ROXBURY
ROXBURY'S FINEST HUMBOLDT THEATRE — GALA VODVIL BILL "Almost Married" Ralph Bellamy-Violet Heming "VANISHING FRONTIER" John Mack Brown

SOMERVILLE
CAPITOL BALL SQ. — PRICES REDUCED Frank Buck's "Bring 'Em Back Alive" "Divorce in the Family"
EM LOEWS DAVIS SQ THEATRE — "Are You Listening" WILLIAM HAINES "WHILE PARIS SLEEPS" Victor McLaglen Comedy

SOUTH END
NATIONAL — MAT. 10c EVE. [illegible] Preston Foster-Geo. E. Stone "THE LAST MILE" Lillian Harvey "CONGRESS DANCES" "The Painted Woman"

WATCH THIS DIRECTORY PATRONIZE YOUR NEIGHBORHOOD THEATRE

PLAN RADIO "BUGGY RIDE" NEXT

Broadcasters Arrange Air Innovation

Evening American on the Air
THE GLOBE TROTTER

of the Boston American and Hearst Metrotone News

A complete radio daily newspaper—75 minutes of news, markets, fashions, features, sports and special entertainment.

213 M.—STATION WAAB—1410 Kil.
250 M.—WORC, Worcester—1200 Kil.
211 M.—WMAS, Springfield—1410 Kil.

8 30- 8:45 A. M.—METROPOLITAN EDITION OF THE AIR.
11 00-11 15 A. M.—FEATURE PERIOD [illegible]
12 30-12 45 P. M.—[illegible]
3 00- 3 15 P. M.—[illegible]
7 00- 7 15 P. M.—[illegible]

Program Boost for New York Horse Show

By N. F. T.

While politics whys and wherefores are passing in and out of our rugged American ears along comes announcement of what quaint NBC networks will put on Saturday night coming between 11 and 11:15 p. m.

* * *

ROMANTIC RECOLLECTION

[illegible] a real buggy ride with a young man and his sweetheart [illegible] driver by a typical New York [illegible] the wind ng paths of Central Park there in the big city. Listen for [illegible] here via WBZ [illegible] A love [illegible] is included [illegible] to the real [illegible] point of a [illegible] Whereupon Mr. Cab[illegible] elevenes to tell them about other [illegible] days who too, [illegible] him in his quaint Victoria car. He relates how those coup[illegible] round out [illegible] Property [illegible] smooth entertainment [illegible] a good boost for the New York Horse Show, which [illegible] designed to expo[illegible]

* * *

[illegible] the 12th [illegible] stations [illegible] fitting [illegible]

* * *

One minute of silence through [illegible] to mark 1932 [illegible] Day [illegible] November 11. Every sound station in America will be off the air 60 seconds at 11 a. m. that day.

* * *

LISTEN, LADIES!

A Paris fashion show comes over from the French metropolis by transatlantic facilities next Sun[illegible] afternoon. New England ladies [illegible] hear what's what in latest wearing apparel if they tune in WEEI at 5 o'clock.

* * *

Sheila O'Donovan Rossa of the sweet concert soprano voice will be featured tonight (WAAB) when those popular Hub "Gossipers" take their turn at 8.

* * *

Cowboy music holds forth this [illegible] with Bob Big Brother [illegible] The Yankee Network [illegible] present some novel [illegible] band, the one to be heard [illegible] at Boston Garden.

* * *

LOCAL LATHER

Enjoyable was a well worded and deserved tribute paid to Sport An[illegible] Fred (WNAC) Hoey and [illegible] in the current Mentor [illegible] monthly magazine [illegible] Charlestown [illegible] When Second Childhood [illegible] likewise between covers of the same issue would [illegible] top radio [illegible] No Boswell Sisters [illegible] and no Mills Brothers [illegible] through WNAC tonight. Both [illegible] over to WAAB between [illegible] to make way for [illegible] Coakley speech-making via the former station. Permit this "colyum" here to suggest that subscribers check up on [illegible] receivers especially the tubes. Remember eventful Nov. 8 looms only 5 days off. Doubt still surrounds whether [illegible] the Harvard-Army football game is to be [illegible] day after tomorrow [illegible] chances seem better than even that it will be. If so [illegible] Yankee Network mikes in front of Ralph (WNAC) Gorey painting the gridiron word picture. Edward Jardon and Francis R[illegible] form a tenor-baritone combination [illegible] afternoon at 4:45. It's their [illegible] effort but not likely to be [illegible] will want of them together.

Ten High Spots

6:45—WEEI—Home Circle.
7:15—WNAC—Tip O'Neill.
7:45—WNAC—Georgie Price.
8:30—WBZ—Rin-Tin-Tin Thriller.
8:45—WNAC—Daniel Coakley.
9:00—WEEI—Show Boat.
9:30—WNAC—"Omar Khayyam."
10:00—WAAB—Fanny Hurst.
10:15—WBZ—Republican for Roosevelt League.
11:00—WAAB—Barlow concert.

Boston Stations

Kilocycles		Meters
1410	WAAB	213
1230	WNAC	244
990	WBZ	303
590	WEEI	508
1500	WLOE	200
830	WHDH	361
920	WBSO	326

Thursday, November 3

2:30 P. M.
WNAC—School of the Air
WBZ—Concert
WEEI—Piano recital

2:45 P. M.
WEEI—Wm. Cullen Bryant [illegible]
WHDH—Variety program

3:00 P. M.
WAAB—American Globe Trotter and stock quotations
WNAC—Republican campaign
WBZ—[illegible] and Bob
WEEI—Three Mustachios
WHDH—Nancy Lee
WBSO—Quotations

3:15 P. M.
WAAB—Piano recital
WNAC—Salon Orchestra
WBZ—Jean Ruth songs
WEEI—Jacobson's Orchestra

3:30 P. M.
WAAB—String quartet
WNAC—Debate on Socialism, B[illegible] vs. Oxford U.
WBZ—Cooking school.
WEEI—Reading Circle.
WHDH—Answer Man
WBSO—Good Cheer Service

4:00 P. M.
WAAB—Women's Federation
WBZ—Thursday Special
WEEI—News quotations

4:15 P. M.
WEEI—Silver Lining program
WHDH—Song program.

4:30 P. M.
WAAB—U. S. Army Band
WNAC—Dance Parade.
WEEI—Russo's orchestra
WHDH—Broadcast to Fishermen
WLOE—Dance music

4:45 P. M.
WAAB—Trade Revival talk
WBZ—Edward Jardon, songs

5:00 P. M.
WAAB—Big Brother
WNAC—Ben Alley, tenor
WBZ—Agricultural Market
WEEI—Piano duo.
WHDH—Dance music
WLOE—Answer Man

5:15 P. M.
WAAB—Organ
WNAC—Morton Bowe songs
WBZ—Musical Dreams.
WEEI—Teddy Bears

5:30 P. M.
WNAC—Skippy
WBZ—Singing Lady
WEEI—Dog Chat

5:45 P. M.
WAAB—Vaughn de Leath
WNAC—Rambles in Rhythm
WBZ—Little Orphan Annie.
WEEI—Children's Club.

6:00 P. M.
WAAB—H. V. Kaltenborn
WNAC—Announcements
WBZ—Sport talk; billboard news
WEEI—Evening Tattler.
WHDH—Gale ensemble
WLOE—Mother Goose

6:15 P. M.
WAAB—William O'Neal songs
WNAC—Novelty Four

6:30 P. M.
WAAB—Sport talk
WNAC—Big Brother
WBZ—Republican campaign
WEEI—News
WHDH—Song Pictures
WLOE—Variety program

6:45 P. M.
WAAB—Harry Barris music
WNAC—Chandu
WBZ—Lowell Thomas topics
WEEI—Home Circle.

7:00 P. M.
WAAB—American Globe Trotter
WNAC—Myrt and Marge.
WBZ—Amos 'n' Andy
WEEI—Leo Harlow, talk

7:15 P. M.
WAAB—Stern's Orchestra
WNAC—Lew Conrad's music.
WBZ—Ward Wilson imitations.
WEEI—Ray Knight program.

7:30 P. M.
WAAB—Al Moore's orchestra
WBZ—Democratic campaign
WEEI—Ray Perkins

7:45 P. M.
WAAB—String quartet
WNAC—George Price
WBZ—Johnny [illegible]
WEEI—[illegible]
WLOE—Howard Ellis, Nick Reld

8:00 P. M.
WAAB—Gossipers
WNAC—[illegible] Lyman [illegible]
WBZ—Republican campaign
WEEI—Rudy Vallee Orchestra

8:15 P. M.
WAAB—[illegible]
WNAC—Jack Benny, Ted Weems.
WBZ—Governor [illegible]

8:30 P. M.
WAAB—Hill-Billy George
WBZ—Rin Tin Tin [illegible]

8:45 P. M.
WAAB—Jack Denn[illegible] Orchestra
WNAC—Daniel Coakley
WBZ—Howard Thurston

9:00 P. M.
WAAB—Music That Satisfies
WBZ—Death Valley Days
WEEI—Show Boat

WLOE—Variety program

9:15 P. M.
WAAB—Mills Brothers.

9:30 P. M.
WAAB—Master of Mystery
WNAC—Omar Khayyam
WBZ—[illegible] Youngman
WLOE—[illegible]

9:45 P. M.
WBZ—Ham and Str[illegible]

10:00 P. M.
WAAB—Democratic campaign [illegible] Fannie Hurst
WNAC—Success Doctor
WBZ—Country Doctor
WEEI—Magic Carpet hour

10:15 P. M.
WNAC—Republican campaign
WBZ—Republican-for-Roosevelt [illegible] Owen D. Young

10:30 P. M.
WNAC—Solomon's Orchestra

10:45 P. M.
WAAB—Piano duo

11:00 P. M.
WAAB—Barlow Concert
WBZ—Sport Review
WEEI—Forecasts, news

11:15 P. M.
WNAC—Smith's music
WBZ—Sodero Concert
WEEI—Leo Reisman's music

11:30 P. M.
WAAB—Isham Jones Orchestra
WNAC—Carl Moore Orchestra.

12 MID.
WNAC—Eddy Duchin's music
WBZ—Anson Weeks' orchestra.

12:30 A. M.
WNAC—Riviera Orchestra

Political Advertisement
COAKLEY TONIGHT WNAC 8:45 to 9:30
Will Answer Youngman's Malicious Attack Upon His Character
[illegible]

On the Air

Howard Thurston brings his magic to WBZ at 8:45 tonight. His sponsor is a ham manufacturer. No, not a political party, although he might fit in well as a campaigner ... as a performer of tricks ... either that or he could apply his magic to the radio business office ... and see if he can make some of those red figures on the books change color.

THEIR REAL NAMES: Olive Palmer isn't Virginia Rea but Virginia Murphy. It isn't really Mildred Bailey but Mildred Rinker ... An'ncer Paul Douglas can truly be termed Paul Fleisher ... Little Jack Little was born John Leonard in jolly old England ... Singin' Sam is Harry Frankel.

The Shadow is Frank Raedick and Cheerio is Charles K. Field. Joe Young, the song writer, was once Joe Yudevitz ... Carl Fenton was Rube Greenberg back in school days ... William Hall, the baritone, votes as William Langamn ... Harriet Cruise is Mrs. Harriet Kemmer to neighbors.

Don Bestor's first name is Daniel ... Mickie Alpert's is Milton ... Morton Bowe's is Mortimer ... Lanny Ross' is Launcelot ... Back in Providence days the boys called Linus Travers "Henry" ... Leon Belasco is Leonid Semanovich Berladsky ... Alex Gray is Alexander Pringle Gray ... Alice Joy is Mrs. Alice Burns ... And Russ Columbo's name is really Russ Columbo—and strange enough Russ Columbo is also the name of Ted Cook, the Chicago orch. leader.

M. G. M.

TOMORROW at BOTH LOEW'S Theatres!

Loew's STATE MASS AVE & NORWAY ST. and Loew's ORPHEUM WASHINGTON ST & HAMILTON PL.

ON BOTH SCREENS!

WE promised you a season of great pictures. "Smilin' Through" started it! Now, "Red Dust" is the second smash-hit that merits showing on both the State and Orpheum screens at the same time!

Boston Likes Our New Lower Prices

AS YOU DESIRED THEM! The Lovers Incomparable!

Their love story as devastating as the dust storms of the tropics... as frank and ruthless as the lives they lead...cut off from all the conventions of civilization.

From the boudoirs of society...from the dives of the water front...come two women...each to do battle with the arts she knows best...for the caresses of the one man they both love.

CLARK GABLE
JEAN HARLOW
They Were Born to Co-Star!
RED DUST
GENE RAYMOND • MARY ASTOR • DONALD CRISP
Screen Play by John L. Mahin. From the Stage Success by Wilson Collison. A VICTOR FLEMING PRODUCTION
A METRO-GOLDWYN-MAYER PICTURE

STATE BACK BAY and ORPHEUM DOWNTOWN

ENDS TODAY—NORMA SHEARER in "SMILIN' THROUGH"
9 A. M. to 12:30 P. M. Orpheum Only 25c — 12:30 P. M. to 5:30 P. M. 30c — After 5:30 P. M. 40c-50c — Saturday Until 5:00 All Seats 30c After 5:00 P. M., 40c and 55c Sunday Until 5:00 All Seats 35c After 5:00, 40c and 55c
TUESDAY—ELECTION RETURNS AT BOTH THEATRES—SHOW RUNS CONTINUOUSLY AT BOTH HOUSES UNTIL EARLY MORNING

AROUND THE THEATERS WITH Nicholas Young

Howard Marsh, Featured With Grace Moore in "Dubarry," Has Opposition Interest

By NICHOLAS YOUNG

By one of the freaks of booking—not an unusual thing in the theater—Howard Marsh will move into town next Monday and set himself up as opposition to himself, or, at least, in stern competition with his own interests, Mr. Marsh, you should know is one of the principal singers in the operetta, "The Dubarry," which will have its local premiere at the Shubert. As is rather generally known, Mr. Marsh has a substantial financial interest in the Gilbert and Sullivan revivals, now at the Hollis. It was expected, because of this, that he would continue with that organization.

* * *

It was Mr. Marsh who sang all the tenor roles in last season's Gilbert and Sullivan operettas, and this close association with Milton Aborn seemed something like a guarantee that he would remain with the company. But tenors, we are told, are not free from egotistical temptation, and when the opportunity to appear with Grace Moore in "The Dubarry" presented itself there was nothing to do but to yield. It was hardly to be expected, however, that he would so soon find himself in direct rivalry with one of his own favorite enterprises. You may be sure, for once, at least, in the profession, that Howard Marsh here is an actor who sincerely hopes the opposition will do well and prosper.

Howard Marsh

* * *

RATTLING THE SKELETON

When Victor von Kemb, manager of "Show Boat" was a young man in his native land of Hungary, he specialized in languages. He first real job as a linguist was to act as secretary and interpreter to the commissioner of the Austro-Hungarian exhibit at the Chicago World's Fair in 1893. Seven languages tripped lightly from the Kirsly tongue.

* * *

Cast Coming by Boat

For the first time, as far as the records reveal, a theatrical company will make a journey from New York to Boston by water. By special arrangements with the Eastern Steamship Co. the entire cast and production of "Gay Divorce," which opens Monday of the Wilbur will make the sailten seas for a single night on the good ship, Saint John. An entire cabin has been reserved for the members of the cast authors composers, musicians and crew, and it is the idea an added bit of novelty the producers of the piece have persuaded the steamship management to forego this usual ship concert and substitute instead the company's first public rehearsal. Immediately following the two weeks' try-out in Boston, Gay Divorce" will have its Broadway premiere at the Ethel Barrymore Theater during the week of November 21.

* * *

ANOTHER REBEL INVADES—Elsie Chisholm, who writes verse for the newspapers in the interest of Fred Astaire and "Gay Divorce," is a Mississippian born and bred and proud of it despite the fact that a great many of her ancestors fought against it. Her grandfather was a major in Jeb Stuart's Confederate cavalry corps.

* * *

Girl Turns Author

No event press agent of the Hollywood type, and in this case we must include the publicists of exclusive talents in the dramatic world, is of muffs and blurbs about a time. From Broadway comes the news that Helen Hoerle, perhaps the most noted of our present day feminists in the field of promotion, has written a book that is going to be published in the near future and it is now in the book shops. "The Girl and the Future" is the title of Miss Hoerle's story and you may be quite sure that a foreword by Mrs. Franklin D. Roosevelt will not be at all irrelevant to its sale. Miss Hoerle is one of the most active of the ladies' publicists, she also is a vice president of the press agents' own organization known as TPROA. If you want to know what Helen Hoerle thinks about girls and their future you will find out you do not have to buy the book.

VAMPS THE GRID STARS

Greta Nissen makes the most of her blonde attractiveness as the siren in "Rackety Rax," at the Paramount and Uptown tomorrow. It's a mixture of football and racketeering.

Lupe Velez to Headline New Bill at Met

By HARLEIGH SCHULTZ

Of all people Lupe Velez perhaps [illegible] when it comes to opportunity to cash in on fame, inside the film studios. But no one she has starred and [illegible] personal appearance tour supports has happened to take it [illegible] time until one current who [illegible] to the Metropolitan stage tomorrow.

* * *

[illegible] now and the way of [illegible] about going to the word we get [illegible] Manager Bend [illegible] was exciting about it for a [illegible] sandwich as this next week marks the Metropolitan's seventh anniversary. He had tried to get Lupe before and had made the effort and then [illegible] to get her. Last [illegible] and at the proud of a program that [illegible] the Ritz Brothers, Jack Arnold, Lester Cole, Bobby May and the [illegible] Three of a Match [illegible] Will and Gordon, Ivan Dvotak and Pete Davis, Fabien Sevitzky will have [illegible] and Boris Ivanoff [illegible] Leon Leonidoff [illegible] Peter Ballet.

I [illegible] a reason [illegible] for [illegible] Lupe [illegible] for what Pete Smith does [illegible] Hayes backed by [illegible] the [illegible] appearance would the audiences [illegible] Smith [illegible] his scheme [illegible] sample [illegible] rather out of one and [illegible] conversation [illegible] was presented and he would [illegible] has only [illegible] he would have seen [illegible] pan. For Pete Smith took it [illegible] hard-[illegible] with [illegible] read into the [illegible] of his remarks self and so [illegible] in with [illegible] definite [illegible] have [illegible] that it came [illegible] so much so that [illegible] not only applauded at [illegible] and loudly applauded at the end [illegible] one of a [illegible] Just a word [illegible] the [illegible] Pete Smith [illegible] are sometimes [illegible] Smith [illegible] in his [illegible] so he may [illegible] Lupe [illegible] record [illegible] attractive and [illegible] how effective [illegible] and [illegible] almost be himself.

Guy Maier Program in Jordan Hall Saturday

Guy Maier gives the second of his musical journeys in Jordan Hall Saturday morning, Nov. 12 under the auspices of the Disabled Veterans hospital service. Arthur Fiedler and his Boston Sinfonietta in a program of Spanish music will assist. Pedro Sanz will show the life of Chopin in Majorca.

Samuel Gardiner at Jordan Hall

Samuel Gardiner violinist from New York, who played at Jordan Hall last night, is first of all a musician. Therefore he set his program A Handel sonata in D, a solo by Ary Sinsoin, a Brahms sonata in D minor and so forth. An exceedingly intelligent and musicianly performance. One of the latter was Gardiner's own C major prelude a virtuoso piece of the best type, for it made musical sense.

As a person, primarily Gardiner played the program. Such technical aspects of his art were taken for granted never flaunted. Gardiner could play with speed and ease, he could play extraordinarily in tune, he could command a fine and colorful tone, but he unavariedly placed his command of how and when at the service of the composer.

The result was a straightforward musical performance such as happens all too rarely in the age of the virtuoso and such as one remembers all the more gratefully. Assisted by the splendid pianism and musicianship of Felix Fox, Gardiner gave a well rounded finely modified restrained yet impassioned performance of the Brahms sonata.

Exeter Theater

Blondell in Big City Blues" and Charles Bickford in "The Last Man" are the attractions at the Exeter for the remainder of the week.

SNAPPY HORSE, SOME RIDER

STARTING as a matinee tomorrow afternoon, the world's champion rodeo contest, presented in Boston folk by the leader in that field, Col. W. T. Johnson will get going. Wild horses aplenty will be ridden by the best riders that our western land affords. You see the camera a catch as one of the rodeo horses goes into action.

Sunday Rodeo Shows to Aid Jobless

Proceeds of the two Rodeo shows to be staged Sunday, at 2 o'clock in the afternoon and 8 in the evening, at the Boston Garden, will go to the City of Boston's unemployment fund it was announced today by Col. William T. Johnson, producer of the World's Champion Rodeo.

Arrangements were made for the "unemployment" show by Col. Johnson yesterday when he visited Acting Mayor Gallagher at City Hall.

The Rodeo will open in the Garden tomorrow evening at 8:30.

Hurt, 8 Days Without Help, Will Recover

Ruswell, Neb., Nov. 3 (AP)—With both legs broken, Clarence Wilson, 40, bachelor farmer, remained in his farm home without food, water or medical attention for eight days. Today he was in a hospital and physicians said he would recover. He fell from a windmill and crawled into the house.

Red Cross Button Pinned on Hoover

Washington, Nov. 3 (AP)—Before leaving today on his swing through the West, President Hoover posed for a picture on the south portico of the White House as John Barton Payne, chairman of the Red Cross, pinned a Red Cross button on him.

Hunger Chief Elias Jailed

London, Nov. 3 (INS)—Sidney Elias, chief lieutenant of Walter Hannington, organizer of the "hunger march on London was arrested today.

Movie Clock

SCOLLAY—"Night After Night"; a. m., 11:20; p. m., 2:20, 6:30, 9:50.

LOEW'S STATE—"Smilin' Through"; p. m., 12, 2:25, 4:50, 7:20, 9:50.

FENWAY—"One Way Passage"; p. m., 2:25, 4:32, 7:20, 9:50.

MODERN—"One Way Passage"; a. m., 8, 11:35; p. m., 2:10, 4:45, 7:20, 9:55.

GAIETY—"Love Is a Racket"; a. m., 9:35; p. m., 1:50, 5:45, 9:45.

UPTOWN—"The Crash"; p. m., 1:30, 3:35, 5:40, 7:50, 10.

LOEWS ORPHEUM—"Smilin' Through"; a. m., 9:20, 11:45; p. m., 2:15, 4:55, 7:40, 9:40.

BOWDOIN SQ.—"Love Me Tonight"; a. m., 9; p. m., 1, 5, 9:10.

METROPOLITAN—"Trouble in Paradise"; a. m., 10:10; p. m., 1, 3:20, 5:45, 8:05, 10:30.

FINE ARTS—"La Couturiere de Luneville"; p. m., 1:30, 3:35, 5:40, 7:45, 9:50.

EXETER—"Big City Blues"; p. m., 3:55, 6:40, 9:20.

RKO-KEITH—"Washington-Merry-Go-Round"; a. m., 10; p. m., 1, 4:04, 7:08, 10:08.

RKO-BOSTON—"That's My Boy"; a. m., 11; p. m., 1:50, 4:40, 7:30, 10:20.

PARAMOUNT—"The Crash"; a. m., 9:40, 11:45; p. m., 1:50, 3:55, 6, 8:35, 10:40.

HOWARD—"Radio Patrol"; p. m., 1, 6:32.

Amusements

BOWDOIN SQ. THEATRE
7 VAUDEVILLE ACTS
Chevalier in "LOVE ME TONIGHT"
JAMES DUNN in "NIGHT CLUB LADY"
EXTRA

PLYMOUTH—1ST MAT. TODAY
BAINTER BARRETT
IN "THE PERFECT MARRIAGE"
Mats. 50c to $2 Thurs and Sat Mats. 50c to $2 Plus Tax

SHUBERT—ZIEGFELD LAST WEEK
GREATEST & LAST
SHOW BOAT
Norma Terris, Helen Morgan, Eva Puck, Sammy White, Jr. Hugh Kent, Paul Kearney, Jules Bledsoe, Bertha Broadhurst
Matinees Wed. & Sat.
FIRST TIME AT REDUCED PRICES!

SHUBERT—2 Weeks Only—Starts Today
NEXT TUESDAY NIGHT at 8:10
GRACE MOORE
Metropolitan Opera Star in "THE DU BARRY"
Evs. 50c to $3.50 Mats. Wed. & Sat. 50c to $2.50

EXETER The place where you always forget your troubles
JOAN BLONDELL in "BIG CITY BLUES"
CHARLES BICKFORD in "LAST MAN"

COL. W.T. JOHNSON'S WORLD'S CHAMPIONSHIP
RODEO FINALS
COWBOY CHAMPS IN WORLDS FINALS FOR $35,000 CASH PRIZES
8:30 EVERY NIGHT
MATS. SAT. DEC. 31 FRI. SAT. 2.75
RIDIN' RASSLIN' ROPIN'
SEAT SALE ALL CONTESTS NOW
55¢ 11.10 17.45 27.50
COWBOYS COWGIRLS STEERS and BRONCS
NOV. 4 to 12 NEVER TWICE ALIKE
BOSTON GARDEN

COLONIAL — TOMORROW SEATS NOW SELLING
Dashing Musical Romance
CYRANO de BERGERAC
The GREATEST DRAMA CAST EVER ASSEMBLED
GEORGE HOUSTON and MILTON ABORN present
ALLAN JONES DONA DRAKE
LEONORA CORONA NED LYNDON
MATS. THURS. & SAT. 50c to $2.50
Nights 50c to $3.00
Wed. Mats. 50c to $1.50
Sat. Mats. 50c to $2.00
WILBUR SEAT MON.—2 WEEKS SEATS NOW SELLING
FRED ASTAIRE in GAY DIVORCE
ADOLPHE MENJOU in NIGHT CLUB LADY

SAN CARLO GRAND OPERA
Boston Opera House
TOSCA Wed. Mat. RUSSELL AND BERTI
BUTTERFLY Thur. TRAVIATA
Sat. Eve. CARMEN Second week
Debussy, Stradella, Tales of Hoffman, Cavalleria Rusticana, Pagliacci, Forza del Destino, Lohengrin, Mignon, and Juliet Tomorrow
PRICES Now on Sale
Box Office and Empire Room 214

HOLLIS EVES. at 8:15 $1.50 TOP
MAT. SAT. LAST 2 WEEKS
CIVIC LIGHT OPERA CO.
GILBERT AND SULLIVAN'S
Masterpiece of Satirical Comedy
PATIENCE
Next Wk.: "YEOMEN OF THE GUARD"

THE OLD HOWARD
FRIVOLITIES
JOYES LARUE
SILLIE DIAMOND
DAVE GENARO'S "GANGSTERS OF MYSTERY"
BILL GUNNINGHAM'S "GOLDEN BROOM"
5 VAUDEVILLE ACTS 5
LOU WILSON—DRIFTING SOULS

NEW GAYETY
BOSTON'S FAVORITES IN LOVE LAUGHTER
5 VAUDEVILLE ACTS 5
LOU WILSON—DRIFTING SOULS

FINE ARTS State Thea. Bldg. cont. 1 to 11
"COUTURIERE de LUNEVILLE"

Amusements

Always A BETTER SHOW AT R-K-O THEATRES
KEITH'S
"Washington Merry-Go-Round"
ANNIVERSARY WEEK!
Be screen, "Air Mail"
Keith Vaudeville

BUY RKO THRIFT BOOKS Save Money!
BOSTON
NEW SHOW STARTS FRIDAY!
THE CROOKED CIRCLE
A MYSTERY THRILLER THAT'S A LAUGH RIOT!
OUR NEW POLICY IS A HIT!!!
4—Complete Shows Daily—4
A GRAND NEW RKO VAUDEVILLE REVUE
5 STAR ACTS
Stan Stevens & Bostonians
16 others Boston to
25c

PARAMOUNT PUBLIX NEAR HOME THEATRES
ALLSTON
ALLSTON STA. 4410
CAPITOL ALLSTON
BRIGHTON
EGYPTIAN BRIGHTON
MARLENE DIETRICH "BLONDE VENUS"
CAMBRIDGE
CENTRAL
"Once in a Lifetime"
HARVARD
"Hearts of Humanity"
CHELSEA
OLYMPIA
"Night of June 13"
"Passport to Paradise"
DORCHESTER
CAPITOL
"TIGER SHARK"
FIELDS
"10,000 Witnesses"
MORTON
"TIGER SHARK"
STRAND
"TIGER SHARK"
JAMAICA PLAIN
JAMAICA
GEORGE ARLISS "TIGER SHARK"
MATTAPAN SQ.
ORIENTAL
"BIG CITY BLUES"
NEEDHAM
PARAMOUNT
"Age of Consent"
"No Greater Love"
NEWTON
NEWTON PARAMOUNT
"Night of June 13th"
ROSLINDALE
RIALTO
"Bring 'Em Back Alive"
"THE CROONER"
ROXBURY
RIVOLI
"TIGER SHARK"
SHAWMUT
"Painted Woman"
WALTHAM
EMBASSY
8 ACTS HEADLINE VAUDEVILLE
ON OUR SCREEN
Joel McCrea-Fay Wray in "MOST DANGEROUS GAME"
WATCH THIS DIRECTORY PATRONIZE YOUR NEIGHBORHOOD THEATER

Amusements
"TROUBLE IN PARADISE"
MIRIAM HOPKINS—KAY FRANCIS
HERBERT MARSHALL
CHARLES RUGGLES BROTHER

Metropolitan's 7th BIRTHDAY PARTY
Offering the Biggest Show Ever Presented!
STARTS TOMORROW
Mammoth Stage Revue
IN PERSON LUPE VELEZ
Star of Ziegfeld's "Hot Cha"
Ritz Brothers—Bobby May
Lester Cole—Jack Holmes
Arthur Martel—Abbott Girls
Glorious Carnival of Stars!
The Supreme Hit of The Season!
"3 ON A MATCH"
JOAN BLONDELL · WARREN WILLIAM
ANN DVORAK · BETTE DAVIS
Lavish Production Overture "RIGOLETTO"
Metropolitan Grand Orchestra
Fabien Sevitzky conducting
In the Grand Lounge DANCING NIGHTLY
CLIFF NATALIE and his 10 "Incomparables"
Free-to Metropolitan Patrons
ETHEL GRENIER, D. & B. SAMMY LINER & PHIL SALTMAN

CAN YOU IMAGINE THE WORLD TURNED TOPSY TURVY?
STARTS TOMORROW!
Just fancy Hoodlums and Gangsters controlling the HARVARD-ARMY Game!
But this is not a Gangster Picture
Just fancy Chorus Girls paid to attend Co-Ed Colleges as a racket!
But this is not a Sex Picture
Just fancy the Rackets controlling the great American Exhibitions in 1950! What is this Great American Nation coming to? You can see vividly a wild fantastic state of affairs in
Last Times Today
Ruth Chatterton GEORGE BRENT "The Crash"
RACKETY RAX!
A Fox Picture with a dash of spice—seasoned with wild imaginings—laughter to the boiling point and a little sex to intrigue you
Greta Nissen-Victor McLaglen
Allan Dinehart-Arthur Pierson
Election Night Broadcasting
Boswell Sisters
Roosevelt and Hoover in News
PARAMOUNT UPTOWN

Publix BEACON
2nd ISLE of PARADISE
25c A.M.-1:00 P.M. 35c

FENWAY MODERN
"ONE WAY PASSAGE"
with POWELL and FRANCIS
"WILD GIRL"
CHARLES FARRELL JOAN BLONDELL

SCOLLAY SQUARE
"NIGHT after NIGHT"
George RAFT—Mae WEST
Constance CUMMINGS
ON THE STAGE
BIG VAUDEVILLE

FAR WEST FIGHT CLOSE AS POLL NEARS CLOSE

By COLE P. MORGAN
Universal Service Correspondent

Washington, Nov. 3 They are fighting in the far west and fighting hard, the Republicans to overthrow the early Democratic advantage and the Democrats to maintain that advantage and to make the Roosevelt victory all the more complete.

Wyoming has reached the point where it is anybody's state With 3596 postcard ballots from that state recorded in the nationwide presidential poll of the Boston Evening American in co-operation with all the other Hearst morning evening and Sunday papers in the United States, there is a difference of only 16 between Hoover and Roosevelt.

It is in Roosevelt's favor for the last two weeks Hoover has cut into Roosevelt's Wyoming lead to where it has now almost reached the vanishing point

Montana is another far western state that had become precariously close. With 4155 ballots tabulated Roosevelt holds the state's majority of only 136 He has increased it the last week by 1000 of the last four weeks.

Colorado is also uncertain Hoover has a majority of 1,000 in that state, with 7095 ballots counted. In the last four weeks Hoover has had the best end of the returns three times and Roosevelt once.

Idaho with the week split its vote exactly even, but last week and the week before Roosevelt had a good edge on the returns. He still has a majority of 288 out of 2586 ballots, which gives him a comfortable margin of safety

Utah the last two weeks has given Hoover small leads although he is far behind in the total poll count from the Mormon state Roosevelt having a 58 majority over Hoover.

A week ago it looked as if Hoover had taken a spurt to overcome Roosevelt's substantial Oregon lead, but this week Roosevelt came back with an approximately three to two return to raise his majority to 861 out of 8000.

In Washington State Hoover this week held Roosevelt to a one majority out of 107 new votes. The state is safely in the Roosevelt side with a 2191 majority out of 9071 ballots.

Arizona today is dead even The vote exactly even That state, however, still shows a 677 Roosevelt majority on 1905 ballots.

New Mexico and Nevada, likewise, are staying firmly on the Roosevelt side.

The territory east of the Missouri river, where three fourths of the state's electoral votes are found, promises to give Governor Roosevelt a majority around 25000 West of the river the vote will split nearly even. On this line South Dakota will return a Democratic state majority of around 32,500.

In Politics

Gossip About People You Know

MURPHY OUT FOR REGULARS

Charles J. Murphy, who defeated Enid in the House fight in Ward 15, says he is supporting the regular Democratic nominee for his district. Rumors to the effect that he would support a slicker candidate, he declares, have no basis in fact.

VOTES PILE UP

Replicas of the famous Fonts of Basiboe of Lebanon one of the seven wonder of the world, will be presented to Governor Roosevelt and Ely as tributes of affection of the Lebanese people of Massachusetts Thomas Kurry, president of the Maronite Young Men's Society of Massachusetts has assured Chairman Joseph A. Maynard of the Democratic state committee that the Lebanese of Massachusetts will vote "to a man for Roosevelt and Ely.

LEADER ALL THE WAY

Atty. Reginald Ginsburg of Dorchester candidate for Congress in the new 12th district, which includes South Boston, Dorchester, Hyde Park and Roxbury, holds the distinction of being the president of both his grammar and high school classes as well as being the youngest member of his class at B. U. Law School and was also the youngest master of ceremony appointed by Gov. Ely.

Atty Ginsburg Ely.

BUCKLEY KEPT BUSY

State Senator John P Buckley of Charlestown, Democratic candidate for attorney-general is to address tonight In addition to numerous visits to home parties he will speak in Medfield Town Hall, Walpole High School Mansfield Town Hall the Ellis Armory in Norwood and Red Men's Hall, North Attleboro

DASHER VS OFFICIATE

Roy Dasher of the municipal employment bureau is chairman of the committee in charge of arrangements for exercises to be held at English high school on the evening of October 10 in connection with the unveiling of pictures of 21 orators of that institution who died in the World War.

CORBETT TO SPEAK IN MILTON

Municipal Transit Commissioner Arthur B. Corbett will represent Mayor Curley on behalf of the city at a Roosevelt dinner rally in Milton Town Hall of members of the Jesse Woodrow Sayre Club.

ATTACKS COST VOTES

Lawyer William F. Youngman's attack on State Commissioner of Public Works Frank A. Goodwin and, Governor's Councilor Eugene R. Revere of the Fifth district is believed to have cost him thousands of votes in next week's election.

How Nominees Stand In Nation-Wide Poll

Washington, Nov. 3—The tabulation that follows shows the total vote thus far recorded for President Hoover and Gov. Roosevelt in the nationwide Presidential poll of the Boston Evening American in co-operation with all other Hearst morning, evening and Sunday papers in the United States.

It also shows the majority each candidate has in each State in which he is leading.

In addition, it gives the gain of each candidate on the latest returns received from each State, as compared with the last preceding report from the State. These State reports are usually a week apart.

The first feature of this table shows the net gain of each candidate in each State where he has improved his position, as compared with the last preceding report from that State.

State	TOTAL VOTE Hoov. Roos.	MAJORITY Hoov. Roos.	LATEST GAIN Hoov. Roos.	NET GAIN Hoov. Roos.
Alabama	631 4,004	38 3,373	100	-141
Arizona	659 1,336	677 23	23	
Arkansas	744 3,611	2,867 52	201	149
California	1,402 2,302	9,047 106	123	17
Colorado	3,631 3,561 173	111 30	42	
Connecticut	5,077 2,975 2,102	223 165	58	
Delaware	369 871	102 61	41	20
Florida	1,350 3,486	2,136 148	440	292
Georgia	438 4,362	3,828 20	203	183
Idaho	1,141 1,109	268 89	89	
Illinois	19,242 23,457	5,915 1,107	1,980	873
Indiana	11,467 12,553	829 534	611	73
Iowa	5,827 8,980	1,855 321	397	24
Kansas	5,168 4,681 727	294 182	112	
Kentucky	5,488 9,988	4,500 115	225	110
Louisiana	955 2,530	2,661 72	160	142
Maine	2,830 1,729 1,201	131 52	79	
Maryland	3,744 6,097	3,353 84	131	67
Massachusetts	16,154 7,452 8,703	2,913 1,317	1,396	
Michigan	11,471 12,523	825 644	781	63
Minnesota	7,311 8,823	1,248 455	890	35
Mississippi	202 2,918	2,716 5	31	26
Missouri	10,417 16,278	5,828 1,580	2,745	865
Montana	2,196 2,242	136 280	144	66
Nebraska	3,052 5,166	2,114 167	237	70
Nevada	336 570	334 10	9	8
New Hampshire	2,315 1,453	205 94	111	
New Jersey	14,736 10,587 3,889	614 310	304	37
New Mexico	1,247 1,670	423 138	178	
New York	33,869 29,899 4,070	3,072 2,580	492	
North Carolina	2,872 10,069	7,397 221	849	828
North Dakota	1,665 2,178	513 273	282	9
Ohio	21,193 18,801 2,392	1,872 1,101	271	
Oklahoma	3,023 6,603	3,578 101	250	129
Oregon	3,121 3,985	864 727	3,580	183
Pennsylvania	26,321 25,159 1,162	1,812 1,899		287
Rhode Island	1,885 1,387 498	38 24	14	
South Carolina	943 1,866	5,583 5	32	47
South Dakota	1,646 2,015	369 305	555	50
Tennessee	2,260 4,75	2,322 178	345	167
Texas	1,918 11,470	9,522 111	578	488
Utah	1,230 1,836	606	172	19
Vermont	1,804 909 895	55 18	40	
Virginia	1,794 4,199	3,405 207	465	258
Washington	3,440 5,631	2,191 58	80	1
West Virginia	4,250 4,451	5,181 1,223	1,149	226
Wisconsin	6,570 9,749	3,179 517	642	125
Wyoming	793 803	10 86	66	20
Total	270,303 333,910 56,934	92,601 20,871	22,741	5,477 5,347
Net majority and gain	63,607			1,870

BIG BLUFFING BOUT IS SHORTLY TO BEGIN

By B. C. FORBES

WALK UP, Ladies and Gentlemen, the curtain is about to be drawn on the greatest international bluffing contest ever staged.

You will see all the leading nations of Europe in action. They will put on bouts among themselves; but, Ladies and Gentlemen, the star act will be Europe versus the United States.

Montagu Norman, governor of the Bank of England you may remember him as the celebrated Prof Skinner's has already been completely imported for the forthcoming exhibition. By smashing to atoms his life-long silence it is therefore as predicted as that of the Sphinx He opened his zealously guarded mouth to proclaim to the world—and especially to the United States —that Great Britain is in a dandy fix and you may take it from him it. Others may profess to see daylight at the end of the tunnel, the "professor" tells you that he doubts whether daylight will ever again be reached by Britain

STERLING AND STRATEGY

Ladies and Gentlemen to be prepared to witness exciting thrilling alarming acts by John Bull acts as dramatic as Uncle Sam's Uncle Shylock to Europe and every limb it will be demonstrated is a Dynamo. Most of he interest upon even a modest portion of his war debt pound of flesh, either the greatest pillar of the British Empire will totter and fall—or Uncle Shylock will be made to face even worse than his classic namesake.

If strategy demand it expect, Ladies and Gentlemen to witness within the hour one of the most perilous plunge in all history. All the scenery has already been set for this thrilling drama. It is designed to frighten Uncle Shylock as he has never been frightened before. He could be on the beginning of all his foreign markets by that "Empire on which the sun never sets."

The American Goliath, Gold, is to be mostly wounded by the British Empire and may, perhaps, unless the Goliath agrees to make sacrifices sufficient to mollify the desperate David.

TRYING TO BEAT U. S.

Supporting the "Empire on which the sun never sets" will be such powerful seconds as France and Germany

France as you well know Ladies and Gentlemen, has been itching to get the better of Uncle Shylock. She has made no secret for years that she has no intention of lying even a quarter of a pound of flesh that she means to coerce Uncle Shylock into surrendering the claim stipulated in the bond.

Germany, as you have heard you Ladies and Gentlemen, that she is determined by hook or by crook, to get from under the obligations forced on her.

You already had a curtain raiser, Ladies and Gentlemen, at Lausanne. There you saw the ratcliff "A Gentleme Agreement," an agreement by interested European nations to deal with, very gently with the spoiled child of Uncle Sam.

SHOW FOLLOWS ELECTION

The Big Show is about to commence after Uncle Samuel has emerged from his bothersome presidential exertions.

Fair words blandishments doubtless will first be essayed Uncle Samuel will be assured that he never, never was regarded as an Uncle Shylock but tenderly as an international Santa Claus. That he will be asked to play a paternal role, why not on this momentous of all occasions live up to such a wonderful reputation?

But Ladies and Gentlemen, should flattery fail to induce Santa Claus to make gifts amounting to billions then will come threatenings of the "Third Degree," involving the destruction of Uncle Sam's fields world markets by the agile David Sterling but stressed by a network of tariff walls, quotas and related to hobble Uncle Sam fatally.

Get ready Ladies and Gentlemen for the opening of the Big Show, sometime 1933, by B. C. forbes.

Live News of Leaders Today in Wall Street

NEW all-time low prices for wheat in the Chicago pits were the principal retarding factor with which the stock market had to contend during a few hours' struggled to behave well. One was spectacular. This was Honorable John Bull, which, after showing sky-ketted more than $13 a share

Improvement Kept Up by Bank Clearings

Dun's Review reported that bank clearings at all leading cities in the United States maintained their recent improvement this week Clearings totaled $4,121,286,000, a decrease of 34.3 per cent compared with a year ago This reduction was mainly at New York City, where clearings totaled $2,732,681,000 a loss of 38 per cent Chicago and Detroit showed sizable declines compared with 1931 but improvement was shown in Philadelphia, Pittsburgh, Baltimore and most of the Southern cities.

Increase in Steel Tonnage Expected

Preliminary forecasts indicate a small increase will be reported next week in the United States Steel unfilled tonnage statement.

Trade Opinion on Paramount

Motion picture circles profess to be pleased with the latest executive shifts in the Paramount-Publix situation. It is claimed that the decentralization of the Paramount theater circuit, whereby management is restricted to local interests, will bring about a new satisfaction from the profit standpoint than the former centralization of control in New York.

This New York control cost the company an overhead estimated at upwards of $5,000,000 annually. The bankers for the company remain silent regarding its prospects.

Electric Power Output Unchanged

Speculative sentiment toward utility issues underwent no outstanding change on a report for the weekly report of electric power output yesterday. As a matter of fact that the showing was rather difficult to analyze particularly for evidence of sustained improvement in the industrial situation. Certainly Drop reported in last week's power consumption was unchanged from the preceding week, amounting to 72 per cent compared with 1931.

Eastman Kodak at Support Level

Selling below 50, Eastman Kodak is approximately around the support level there are indications. Developed on several occasions since the dividend was reduced to a $3 annual basis late in September. Yield at current market of close to 6 per cent is thought to amply appraise prospects for maintenance of the revised payment well into the first half of next year. Directors of the company meet next Monday to declare the dividend usually paid January 1.

Absence of trading volume tends to discredit reports of substantial foreign buying here recently.

Chemicals Lack Seasonal Snap

Market asap usually displayed by chemical and alcohol shares at this season of the year is lacking.

STOCK MARKET LETTER STRESS ON ELECTION

By FRANK H. MELOON

Nearly every writer of a stock market letter for big Boston and New York investment banking houses is laying stress on the impending election as a factor in Wall and State Streets. One remarks that little is talked of but the goodness of the candidates, and the probable conduct of affairs from the national capital Another adds changing note when he says

"There will be a month or so at least (after election) when general business and economic factors can have some influence."

* * *

Important in the situation for the battered railroads is the announcement that the joint committee of railroad and banking executives recently organized to consider possible methods of relief has high hopes for an agreement by mid-December To Dr W. J. Cunningham, professor of transportation at Harvard, will fall the important task of harmonizing the conflicting findings of both divisions of the committee.

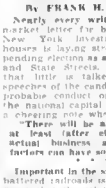

Prof. W. J. Cunningham

A note of cheer and a thrill of pride was well followed today by the United States, third in the list of largest gold producers is increasing output faster than any other country August production of $4,081,470 represents an increase of 24 per cent in January as compared with 123 per cent for Canada and only 4.5 per cent for South Africa, by far the largest producer.

There has been a healthy increase in American gold production from copper ores, following decline in output of copper but from placer deposits where the increase in production of dust gold brillion

A new high record output of about $475,410,000 is indicated for the world this year, compared with $410,056,450 in 1931 For 1922 the figure was $319,248,150.

* * *

Speaking of gold, a new development is found south of the Rio Grande. It is reported that, as a means of obtaining at a minimum cost sufficient gold for redemption of its silver dollars, the Mexican government has arranged with the Mexican Metal Guaranteed for Bank of Mexico notes The Mexican government proposes to capitalize the two important and gold and silver fields in the State of Oaxaca.

* * *

The Allied Chemical has a substantial short interest recently reported to be the $2 per hundred shares premium recently quoted for borrowing the stock.

'GL" and "WX" Radio Distribution Talk

Reports were current in financial circles that General Electric and Westinghouse Electric may shortly put forth proposals for dissolving of their holdings of Radio Corp. that would solve the government's anti-trust charge against them. One of the steps said to be under discussion suggested distribution of the Radio stock owned by both companies to their stockholders. Such a distribution would take the form of a "melon" of almost 3 shares of Radio Corp. for each share General Electric and approximately 11 share for each of Westinghouse now outstanding, at current market and on these terms the distribution figures to be worth about $18 per share for Gen'l Electric holders and about $7 10 a share for Westinghouse

Small stockholders have been overlooking light short commitments in American Telephone on so-called unfavorable reports but financial officials in the management are more optimistic on the outlook than in the past 18 months.

Shoes, Piece Goods Sales in the Lead

Cash sales for October amounting to $623 018 are reported by C D Berry, president of National Retail Dry Goods Association These figures, covering the unit of operations under the new management plan, show

"Shoes and piece goods are producing the largest volume in the current reckoning. For the last 30 days that the catalogue has been in circulation we have sold approximately 6,000 pairs of shoes, or an average of 4000 pairs a day, while in the same period we have sold 872,000 yards of cotton piece goods, silk and woolens, or an average of 14,000 yards a day.

"Staple departments such as these as the hardware in the mail order business and are consistently the most profitable."

Shipping Trade Dull

New York, Nov. 3 (AP)—Depression in the shipping industry, which continued in the past year, shows no indication of immediate improvement, says the annual report of Admiral Reginer of Shipping, appearing here today

Boston Curb

Sales		High	Low	Last
100	Black Hawk	12c	12c	12c
200	Castype Corp	3	3	3
200	Chief Consolid	32c	32c	32c
45	Dolar Inv Tr	1½	1½	1½
100	Livingston Min	72c	70c	72c
400	Sun Bear Min	40c	39c	40c

STATE ST.

Hears:

That the psychology of fear speech had its effect and share prices received a rebuff in their attempts to regain additional ground lost since September. Whether the general market factor has been irreparably damaged is not known, and it seems wise to wait and see if the lows of October 10th will remain inviolate. Stops just under these levels were recommended and they should remain in force.

Market Movement

The charities see everything points to a much lower level of prices. Undoubtedly they have much in their favor. There is one important rule, however, that has yet to be brought into play. It is theory of the dual averages which must confirm before any definite move can be anticipated.

According to the teachings of the original commentations on the Dow Jones averages, the two important averages the rails and the industrials, must follow in various line before important declines are forecast. This condition does not yet exist

* * *

Measured by closing prices the important points to watch are at 23.85 on the rails and 58.47 on the industrials. A break through by one index, not followed by the other within a reasonably short time, however, is ordinarily the sign of a false down move to facilitate accumulation or short covering

This and That

State St. was none too pleased with the arguments presented to the public in favor of one presidential candidate. While it might lean toward the party now in power, it does not condone acts that retard universally any form of psychology and on its business.

Something in holding the ale in gether on the face of bearish reports The group acts relatively better than the rest of the list despite price recessions Dividends and fear of production difficulties this winter It may be the oils are definitely around that corner.

The tobaccos were again under pressure today, but both on a comparison on the type An interesting point is that they have not stepped through the lows of the year. Should they move on great double bottom has been made Leaflets in particular appears to be moulding a bottom

* * *

Some of the specialties have been comparatively absent up to the present. Rolls on these issues have been the rule and should continue to temporarily retarding aggressive attempts to move speculation in any fast extent. Specialties are a phenomenon, means experience the most profitable investment during the year and the opportunity to obtain the current cash prospects.

* * *

The Allied Chemical has a substantial short interest recently reported to be the $2 per hundred shares premium recently quoted for borrowing the stock.

* * *

The trend of business in the hotel of the American Hotels Corporation has been upward since July which marked the low point of the current depression, according to a statement by General Manager Leonard, president of the company which operates forty hotels in the northeastern part of the United States.

Almost without exception, said General Kincaid, the various local managers report a decided increase in the number of commercial travelers and sample room men on the road.

The 40 hotels of the American Hotels group in July showed a reduction of 39.5 per cent in the number of room revenue as compared with July of 1931 Since that time the monthly comparative figures have shown a steady improvement and for October the decrease as compared with the same month last year, was 29.4 per cent.

BOSTON AMERICAN BUSINESS

PRICES MIXED IN BOSTON DEALINGS

Price changes were irregularly lower in afternoon trading on the Boston Stock Exchange today, with dullness the feature.

New England Telephone, Pacific Mills, Eastern Gas & Fuel preferred and Edison all sagged a point or so. At the same time fractional advances appeared for such issues as United Fruit, Torrington, Boston & Albany, Atchison and American Telephone

Gillette Safety Razor and General Electric were traded unchanged American Woolen showed a fraction handa a shade below yesterday's finish

Interest centered largely in issues also traded on the "Big Board."

Boston Stocks

	High	Low	2 50 Chg
Am Can	48¾	47¾	47¾ -1
Am For Pow	6¾	6½	6½
Am & Cont Corp	4½	4	4
Atchison RR	37½	35¾	35¾ 1
Am Tel	99¾	98½	99½ – ½
Am Woolen pf	25¼	24¼	24¼ – ¼
Anaconda	8¾	8¾	8¾ —
Arco Consol	1	1	1
Bell & Ohio	111	111	111
Bendix	8	8	8
Beth Steel	16	15½	16
Bos & Albany	98	98	98
Cal & Ariz	34	34	34
Chrysler	19	17½	17½
Col Gas	12½	11½	12
Commwlth Sv	2¾	2¾	2¾
Con Gas	54	52½	52½ 1
E G & F As pr	50½	50½	50½ 1
E G & F pr	63	63	63
Eastern S S	4¾	4¾	4¾ – ¼
Edison	173	172	172
Employers Gp	¼	¼	¼
Elec R & S	21	19½	20 ½
Gen Elec	14¾	14	14
Gen Foods	27¼	26¾	26¾ – ¼
Gen Motors	12½	12	12¼ + ¼
Gillette	16¾	16½	16¾ 1
Int Tel & Tel	8¾	8¼	8¼ – ¼
Mont Ward	10½	10	10¼ —
N E Tel	94	93½	93½ —
Nor Am Aviat	2¾	2½	2¾ —
Pacific Mills	8	8	8 –1
Packard	2½	2½	2½ —
Radio Corp	6¾	6¾	6¾
Radio K O	1	1	1
St Brands	14¾	14¼	14¼ – ¼
Stone & Web	19¾	18¾	19¼
Torrington	34	33¾	33¾
Un Aircraft	21½	20¾	20¾
Un Gas Imp	21	20½	20½
Un Corp	7¾	7¾	7¾ —
Un Pacific	71	71	71
United Corp	10¼	10	10¼ – ¼
United Shoe	34	33¾	33¾
Un Shoe pf	30	30	30
U S Steel Dr	10	10	10
U S Steel	32¾	31¾	31¾
Warner Pict	2	1½	1
Warner Bro	4¾	3	3
Westinghouse	23¾	22	22 – ¼
BONDS			
Amoskeag 6s	58	51	51

Boston Bank Stocks

	Prev. Bid	Asked	Bid
First National	29½	31½	30½
Merchants Nat	360		360
Nat Rockland	66	70	66
Shawmut	26	27½	26½
Second National	40		40
U S Trust	9½	11	9½

Boston Bank Stocks

Boston balance	$17,000,000
Boston clearance	40,000,0.0

SPECTATOR

Says:

General Motors threw Wall Street a life-line by declaring the regular dividend. Whether the enfeebled market has strength enough to grab it will be determined today. Perhaps a rally will follow, but from the stock buyer's standpoint the market in the last two days has shown that it would rather go down than up. Until this attitude changes the sidelines continue the only place.

Bear Gossip

Interests who are looking for a big market after election continue confident. They are terming yesterday's break the 'bears' last chance" It did seem curious that the selling came out of a clear sky, with the initial heavy offerings coming from a floor trader who has been active on the bear side for quite a while

* * *

While there evidently is some liquidation to bring about the last-hour volume, inquiry among a number of brokerage houses failed to indicate any important selling . . In fact, a few stated that amateur traders had become bolder and were going short .

* * *

It may well be that there is a drive against a few tired out pools who have been downtrodden by the market's inability to go up and are trying to get rid of stock . . A number of active stocks are said to be in that state long interest, which is a potential source of liquidation . . The banks, 'tis reported are more inclined to buy on weakness

Here and There

Standard Oil of New Jersey has the distinction of being one of the few stocks to close up on the day. Was one of the few to show any encouraging attitude on crude oil prices . . Chart readers can now see the possibility of a decline to around the 22 level on the industrial averages.

* * *

No matter what the market does, business continues to give encouragement with power and steel output up for the week . . Pennsylvania road showed a relatively small decline in traffic last week, which suggests that Saturday's loadings report may show a gain as was earlier indicated . . Stocks held well while wheat went down Now that corn has declined and more rotten e down goes the market

N. E. Mutual Pays Regular Dividends

New England Mutua Life Insurance Co. has ordered distribution of the regular scale of dividends for the fol. year 1932 the interim dividends paid in June and December with the company was continued unchanged at 4½ per cent

Following the annoucement President George Willard Smith states that this action on the part of the directors is the 71st authorization of dividend returns to policyholders in the 80-year business history of this company—an unbroken record as the dividends between 1843 and 1868 were voted at the end of each five-year dividend period. Since 1869 the company has never changed any scale except upward. Seven times in these 71 years substantial increases have been made

Bank Statement

Boston balance	$17,000,000
Boston clearance	40,000,0.0

Water Works' Net Is $1.58 a Share

Consolidated net income of American Water Works & Electric Co., Inc., for the year ended September 30, 1932, after all charges, including reserves was $4 404 182 This is equivalent, after preferred dividends to $1.83 a share (or $2.30 per share with non-recurring income included) on the 1 750 888 shares of common stock, as compared with $2.68 a share for the year ended Sept. 30, 1931

Hudson and Essex Sales Are Larger

Detroit Nov 3 Sales of Hudson and Essex cars in October, 1932, exceeds those of October, 1931, by 135 cars While the gain is small it contrasts with a loss in sales generally sustained by the industry for that month

A survey of 222 counties, in which more than 100 cars have been sold during the first nine months of the year, indicates that in 70 of these counties Hudson-Essex is first in new registrations for September.

Pepperell Reduces Sheeting Prices

Pepperell Manufacturing Co. has reduced prices on Lady Pepperell wide sheetings, sheets and pillow cases by lengthening discounts.

New York Bonds

U S GOVERNMENT BONDS

	High	Low	Last
Liberty 3½s 32-47	101 32	101 17	101 17
1st 4¼s 32-47	102 10	102 7	102 7
1st 4¼s 32-47 reg	101 24	101 24	101 24
4th 4¼s 33-38	103 17	103 14	103 15
4th 4s 33-38	102 4	102 1	102 1
Treas 4s 44-54	104	104	104
Treas 4s 47-52	104 30	104 28	104 28
Treas 4¼s 44-47	106 26	106 24	106 24
Treas 3¾s 40-43 June	110 14	110 11	110 11
Treas 3¼s 46-49	97 12	97 26	97 26
Treas 3s 51-55	96 8	96 8	96 8
DOMESTIC BONDS			
Allegheny rets 5s 50	17½	17½	17½
A T & T coll tr 5s	102	102	102
Am T & T 5s 65	102	102	102
Am Wat Wks & El 6s 75	85	85	85
Balt & Ohio	28¾	28	28
Beth Steel 5½s 42	53	53	53
Beth Ty Pa 5s 42	53	53	53
Can Nat Rys 4½s 51	89½	89	89
Can Pac 4s perp	69	69	69
Cent of Ga 5s 59	19	19	19
Cent Pac 1st ref 4s 49	49	49	49
Chesapeake Corp 5s 47	80½	80½	80½
Chi & Alt 3½s 49	60	60	60
C M & P & P 5s A	5½	5½	5½
C M & P & P ring 4s 34	5½	5½	5½
C R I & P gen 4s 88	32½	31½	31½
C R I & P ref 4s A 34	30½	30½	30½
Col G & E gen 5s 52 May	70	70	70
Col Ltn 5s ctf dep	10½	10½	10½
Con Gas 5s 57	101½	101½	101½
Del & Hud 4s 43	86	86	86
Del Lack & W 5s 63	78	78	78
Den Rio Gr 5s 55	19	19	19
Dodge Bros 6s 40	88	88	88
Duke Price Pr 1st 8s 66	68½	68½	68½
Duquesne Lt 4½s B 57	104½	103	104
Erie R R gen 4s 95	53	53	53
Fansteel 6s 43	30	30	30
Gt Trunk Ry Can 6s 36	103½	103½	103½
Gul St S & Ha 5½s 42	66	65	65
Hud & Manh 5s adj 57	19½	19½	19½
Ill Cent 1st ref 4s 55	43	43	43
Int Rys of C A 6s 41	66	66	66
Int Rys of C A 6s 47	66	66	66
Inter-Hydro 7½ 6s 44	43	42	42
Kan City Sou 3s 50	43	43	43
Kayser 6s 46	76	76	76
Kelvinator 6s 32	74½	74½	74½
Laclede Gas 5½s Tr 60	61½	61½	61½
Lehigh C & N 4½s 54	61½	61½	61½
Lehigh Val Ter 5s 41	74	74	74
Manati Sug 7s 42	65	65	65
Market St Ry 7s 60	65½	65½	65½
Minn St P & S S M 4s 38	28	28	28
Mo Pac 5s 65	28½	28½	28½
Mo P Pr Ln 5s 77	28½	28½	28½
Mo P Pr Ln 5½s 77	28½	28½	28½
Mo P Pr Ln 5½s 49	28	28	28
Montecatini 7s 37 ww	94½	94	94½
Nat Rail 6s 46	94	94	94
N Y Cent deb 4s 34	58¾	58¾	58¾
N Y C & H R 5s 54	58½	58½	58½
NY GELH&P 5s ctf 49	99½	99½	99½
N Y Tel 5s ctf dep 39	102½	102½	102½
N Am Edis 6s A 57	101	101	101
No Sta Pwr 1st 5s A	101½	101¼	101¼
Ontario Pwr 5s 43	48	48	48
Ontario Tr 5s 42	97	97	97
Parmt Publix 5½s 50	17½	17	17
Penn R R 4s 48	83½	83½	83½
Penn R R 4s 84	83½	82½	83
Phila Co 6s 44	78	78	78
P Co Deb 6½ 6s 49	78¼	78	78¼
Pub S N J 6s 44	85½	85½	85½
Pub S N J 6s 47	85½	85½	85½
Rhine W El P 6s 45	68½	68	68½
Rhine W El P 6s 46	68½	68	68½
Ry & Lt Sec 5s 52	11	10	10½
Ry & Lt Sec 6s 52	11	10	10½
St L San F 4½s cg 78	94	94	94
St L San F 4½s cg 50	94	94	94
Sou Pac coll 4s 49	94	94	94
Sou Pac gen 4s 81	78	78	78
Sou Pac Ore 4s 77	78	78	78
So Ry gen 6s 56	33½	33½	33½
So Ry gen 4s 56	33½	33½	33½
Texas Co 5s 44	94	94	94
Texas & Pac 5s 80	23	23	23
Union Elec 5s 54	98	98	98
Union Pac 1st 4s 47	98	98	98
Un Rys El 4s Bal	37½	37½	37½
Un Tr & El 5s 37	94	94	94
Utica Gas 5s 57	94	94	94
West Pac 5s 46	100½	100	100½
Western Pac 5s 46	94	94	94
Wilson & Co 1st 4½s 41	74	74	74
Wilson & Co 5s 41	74	74	74
Youngstn S & T 5s 78 B	88	88	88
FOREIGN BONDS			
Argentine 4s B 58	52	50½	51½
Australia 5s 55	78½	78½	78½
Australia 5½ 56	78½	78½	78½
Berlin 6 s 50	51	49½	51
Berlin 6s 58	51	49½	51
Bordeaux 6s 34	104	103½	104
Panama 5s 53	104½	104½	104½
Canada 4s 60	88½	87½	87½
Canada 5s 52	100½	99½	99½
Canada 5s 57	100	99½	99½
Denmark 5½s ext Jan	93½	93½	93½
Colombia 6s 61 Oct	33	32½	33
Colombia 6s 61 Apr	33	32½	33
Denmk Rep 1st 5½s 42	94	94	94
French Govt 5½s 37	116½	116½	116½
Fymes Govt 7s 49	116½	116½	116½
Ger C Ag Rd 7s 50	54	54	54
Ger C Ag Rd 7s 50	54½	54½	54½
Ger C Ag Rd 6s 60 Jul	45½	45½	45½
Ger C Ag Rd 6s 60 Jan	45½	45½	45½
Hungarian 7½ 44	98½	98½	98½
Italy 7s 51	98½	98½	98½
Italy Pr Ut Deb 7s 52	98½	98½	98½
Japan 5½ A W 65	99¾	99¾	99¾
Mexican 5s 45	24	24	24
New So Wales 5s 57	75	75	75
New So Wales 5s 58	75	75	75
Peru 6s 60	24	24	24
Queensland 6s 47	84	84	84
Queensland 6s 41	84	84	84
Rome 6½s 52	94	94	94
Sweden 5½s 54	96½	96½	96½

New York Curb

	High	Low	Last
Aero Supply B	1	1	1
Allied Mills	3¾	3¾	3¾
Alum Co of Am	45½	45	45½
Alum Ltd pf	30½	30½	30½
Am Beverage	3¼	3¼	3¼
Am Cyanam B	8¾	8¾	8¾
Am Equities	3	3	3
Am Gas & El	25¼	25¼	25¼
Am Ind Chem	14	14	14

PRICE CHANGES PROVE NARROW FOR LEADERS

New York, Nov. 3—Price changes for most leaders proved narrow in afternoon trading on the New York Stock Exchange today. The turnover was small and mostly at a dull pace.

Occasional rallies appeared, but were followed by resumption of a creeping downward drift, bringing scattering setbacks of a point or so, with a few issues off 2 to 3 points.

WHEAT IS A FACTOR

New all-time lows set in the wheat pits today were a retarding factor. In afternoon transactions General Motors was mostly up a minor fraction, in response to its regular dividend. A few issues ag2ard ½ to 1½ points in the morning, including American Telephone, American Can, Consolidated Gas, York Central, Case, American Tobacco "B" and Allied Chemical, but these losses were soon retained in whole or in part, for a time. W. T. Grant was moderately heavy, losing about 1¼. U. S. Steel was about steady.

Gold mining issues worked higher. Homestake, normally a wide mover, put up about 9, while Alaska Juneau was up a fraction.

Reaction of the previous session had reduced the general price level to the area at which it met support in the reaction of early October, and traders were inclined to keep to the sidelines until it became clear whether those resistance levels would be broken.

Brokers said that much of the selling in yesterday's late slump had apparently been for short account, but that discouraged liquidation had also been in evidence.

New developments of a character to influence the list were meagre. Estimates were being made in brokerage quarters that the weekly freight car loadings report would show the sharpest seasonal drop of the year, the Labor Day holiday, indicating rather clearly that the seasonal peak had been passed.

IRVIN SEES CHEER

Nevertheless, there were indications that the recent gains in general business were being fairly well maintained. William A. Irvin, president of U. S. Steel, said during a pleasant inspection trip that business activity was showing real improvement. Dun's tabulation indicated that the volume of bank clearings was being well maintained.

Firming of the gold mining issues was presumably a reflection of the renewed slump in commodity prices. As other commodities decline, the value of gold increases. Gold mining stocks had quite a flurry while commodity prices were declining earlier in the year, but had been rather neglected during the recent stiffening of the price level.

The Street believes the decline in prices Wednesday was largely of professional origin, inasmuch as public participation in the market recently has been negligible. The floor selling brought some liquidating by those hesitant about holding stocks over the election.

Loew's, Inc., has been under pressure, liquidation for the most part, which is rather surprising to the Street since the company will report 74.75 to 75 a share for year ended August 31. Prospects for lower earnings this year are probably responsible for the selling, although the quality of the company's films is generally high in the trade.

There has been some selling of our securities from foreign sources the last 24 hours. Volume of such selling has not been large, but it is the first reported since the buying wave from European sources made itself felt some months ago.

R. F. C. After More Loans to Feeders

Washington, Nov. 3—Reconstruction Finance Corp. is disappointed over lack of applications for feeder loans, a function it had hoped would be the most helpful to the farmer at this time.

There is a large corn crop, Director Cowles said, and prices are low, and for cattle and sheep farmers it would seem greatly to their advantage to borrow from the Reconstruction Finance Corp. for feeding purposes. It was pointed out the e is a large supply of funds to supply feeder loans and the officials of the corporation are anxious for this type of business. These loans would be made at 7 per cent, including inspection charges, and are considered by officials the cheapest money ever available to feeders. The loans would run three to 11 months, with the average between five and six months.

Closing Is Steady in London Market

London, Nov. 3—Stocks closed steady here today. Transatlantics were inclined to rally. The closing was firm in Paris. In Berlin prices dropped one to three points due to the Berlin street car strike and internal political developments. Closing was a shade better but business was stagnant.

Bar Silver Unchanged

New York, Nov. 3 (AP)—Bar silver quiet, unchanged at 27.

Dividends

Eastern Utilities Associates declared regular quarterly dividend of 30 cents on the common shares, payable November 15 to stock of record October 28.

* * *

Ludlow Manufacturing Associates declared regular quarterly dividend of $1.50 per share, payable Dec. 1 to stock of record Nov. 5.

* * *

Cabot Manufacturing Co. declared a quarterly dividend of $1 a share, payable November 15 to stock of record November 3. Three months ago a similar dividend was declared.

NEW YORK STOCKS — NET CHANGES

Yesterday's sales 1,180,000 · Year ago 1,475,775 · Week ago 900,000

1932 to date 380,613,442 · 1931 to date 492,236,313 · 1930 to date 492,705,350

—A—

1932 High	1932 Low	Div. in $		Sales	Open	High	Low	3:00	Chge
4¾	10	1.20	Abr & Straus	100	11½	11½	10½	10½	–1½
9½	1½		Adams Ex	3300	4¼	5	4¼	5	
16½	4¼	1.60	Affiliated Prod	100	8¾	8¾	8¾	9	+¾
28½	8¼		Air Reductn	2900	26¾	28¾	26¾	28¾	+2
2	½		Airway Elec	200	½	½	½	½	
15¾	7¼	.80	Alaska Juneau	8600	10¼	11¼	10¼	11¼	+¾
19¾	¾		Allegh Corp	2250	1¼	1¼	1¼	1¼	–¼
8¼	5¼		Allegh C pf ww	100	5	5	5	5	
8¾	4¼		Allegheny Ski	10	5	5	5	5	
88½	42½	6	Allied Ch & D	4700	69½	69¾	67¾	68¾	–1
5¾	4		Allis-Chalm	200	7¼	7¼	7¼	7¼	
10	4½		Alpha Port C	100	5½	5½	5½	5½	
15½	7½		Am Agri Ch	100	7¾	7¾	7¾	7¾	–¼
22½	2¾		Am Bank Note	100	17½	17½	17½	17½	–1
9¾	4		Am Beet S pf	50	4	4	4	4	
85	40	7	Am Br Shoe pf	100	70½	70½	70½	70½	–1
73¾	29¾	4	American Can	12200	48¾	49¾	48	48¾	–¾
17	7		Am Cr & Fdy	200	7¾	7¾	7¾	7¾	
37¾	18	2.25	Am Chicle	600	14	15	14	15	
27	11		Am Com Alco	100	19	19	18¾	18¾	–¼
15¾	2¾		Am Europ Sec	100	8¼	8¼	8¼	8¼	
11¾	2¾		Am For Pow	6700	6	6	6	6	
3½	5		Am For Pw pf	100	12	12	12	12	
21¾	7¼		Am F Pw 2nf	100	8	8	8	8	–¼
71¼	23	4.20	Am Home Prod	200	36	37	36	37	+1
21¾	6½	1	Amer Ice	200	7	7	6½	6½	
12	2¾		Am Intnat	2700	6½	7¼	6½	7¼	+¾
27¾	8¾		Amer Loco	100	17	17	17	17	
45	19	4	Am Loco pf	100	26¼	26¼	25	25	–1
20¼	7½	1.40	Am Mach Fdy	200	11¼	11¼	10	10	–1
9¾	3½		Amer Metal	500	4¾	5¼	4¾	5	
32	9½		Am M 6ne pf	100	20½	20½	20½	20½	
17¾	7		Am Pw & Lt	3000	8¼	8¼	7¾	8	
49¾	10	5	Am P&L 5nef	100	24	24	23	23	–1
58¾	6¾	2.75	Am P&L 6nef	100	29¾	29¾	29¾	29¾	
12½	3¼		Am R & St S	3800	6¾	6¾	6¼	6¼	–¼
27¾	5¾		Am Roll Mill	2400	9¾	9¾	9	9	–¾
27¾	5¾		Am Sm & Ref	2400	13¼	13¾	12¾	12¾	–¾
85	22		Am Sm & R pf	100	44	44	44	44	–1
36½	11¾	1.25	Amer Snuff	100	30	30	30	30	
106	90	6	Am Snuff pf	10	101	101	101	101	
15¾	6		Am Steel Fdry	1600	6¼	6¼	5¾	5¾	–1
41	26	2.50	Amer Stores	1600	34¼	34¾	33¾	34	+¼
12¾	4		Am Sugar Ref	100	20¼	20¼	20¼	20¼	
90	42		Am S Ref pf	100	75	75	75	75	
137¾	70¼	9	Am Tel & Tel	32700	95¾	99¾	98¾	99¾	–¼
69¾	40½	6	Am Tobacco	100	60	61	60	61	–1
58¾	36¼	6	Amer Tob B	5400	61¼	63½	60¾	62¾	–1¼
14¾	11	2	Am Wat Wks	1800	20¼	20¼	19	19¾	–¼
10	1¾		Am Woolen	1600	4¼	4½	4	4½	
30¾	15		Am Wool pf	1100	24¼	24¾	23¾	24¾	+¾
19¾	4		Anaconda Con	4400	8¾	8½	8	8	
17¾	5¾	1.20	Anchor C Corp	100	9½	9½	9½	9½	
17	2¾		Armour Del pf	200	38	38	38	38	
2¾	¾		Armr of Ill A	2200	1¼	1¼	1¼	1¼	–¼
3¾	¾		Armr of Ill B	100	¾	¾	¾	¾	
3¾	1		Armr of Ill nf	200	7	7	6¾	6¾	–¼
3¾	1		Arnold Constb	200	1¾	1¾	1¾	1¾	–¼
11	7¾		Assoc Ap Ind	700	8¾	8¾	8¾	8¾	
4	1		Assoc Dry Gds	100	5¾	5¾	5¾	5¾	
94	17¼		Atch T & S F	14300	39¾	42¾	39¾	42¾	+3¼
66	25		Atch T&SF pf	100	64	64	64	64	
44	9¾		Atl Coast Line	100	18½	18½	18	18	–½
21¾	8¾	1	Atlantic Ref	2600	13¾	13¾	13¾	13¾	
29½	7¼		Atlas Powder	100	9½	9½	9½	9½	–1
131¾	28¾	4.60	Auburn Auto	8400	28¼	39	37¾	38	–¼
7¾	¾		Aviation Del	4300	3¼	3¼	3¼	3¼	

—B—

12	2		Baldwin Loco	400	5¼	5¼	5¼	5¼	–¼
35	8		Baldwin Loc pf	100	16¾	16¾	16¾	16¾	–¾
15¾	3¾		Balt & Ohio	3900	11¾	11¾	10¾	10¾	–¾
91	50	7	Bang & Ar nf	10	75	75	75	75	–7
7	3¾		Barnsdall Co	1400	3¾	3¾	3¾	3¾	
43½	17		Beatrice Cre	1700	11	11	10½	10½	–½
8¾	2¾		Beld Hemway	400	5¼	5¼	4¾	4¾	–½
8¾	2¾		Bendix Aviat	6300	5¼	5¼	4¾	5	
24¾	5¾		Best & Co	100	11¾	11¾	10½	10½	–1
25¾	7¾		Bethlehem Stl	350	16¾	16¾	15¾	16¼	–¾
19¾	4¼		Beth Stl Tr pf	900	15¾	15¾	15¾	15¾	
22¾	4¾		Bohn Alum	500	9¾	9¾	9¾	9¾	–¼
42¾	26½	2	Borden Co	3500	23¾	24¾	23½	23¾	–¾
13¾	6¼	40	Borg-Warner	2800	7¾	7¾	7¾	7¾	
85	7¾		Bos & Me RR	100	8	8	8	8	
11¾	2¾		Briggs Mfg	200	4¼	4¾	4¼	4¾	
19¾	3¾	1	Brigge & Str	100	8¾	8¾	8¾	8¾	
50	11¾		Bklyn Manhat	3700	20	20¾	19¾	19¾	–¾
18¾	3½	6	Bklyn Man pf	200	9¾	9¾	9¾	9¾	
21¾	4¾		Brown Shoe	200	20¾	20¾	20¾	20¾	
119½	100	7	Brown Shoe pf	50	103	103	103	103	–2
4½	1¾		Bruns Balke C	200	2	2	2	2	
9¾	2¾		Buff Elec Co	200	3½	3½	3¼	3¼	
10½	2¾		Buey ECCV pf	100	5¾	5¾	5¾	5¾	
8	1¾		Burd Pis Co	200	3¾	3¾	3¾	3¾	
13¾	6¼	40	Burrus A Mch	200	8	8	7¾	8	
85	7¼		Bush Terminal	20	11	11	11	11	
17¾	3½		Butler & Sun	100	10	10	10	10	
24¾	7		Byers (AM) Co	500	12¾	12¾	12¼	12¼	–½

—C—

6¾	3¼		Cal & Hecla	400	3¼	3½	3¼	3¼	–¼
9¾	3¼		Calumet W&F Fd	100	4¾	4¾	4¾	4¾	–¼
15	6	1.25	Can D Gin Ag	600	8¼	8¼	8¼	8¼	
20¾	7¼		Canadian Pac	15400	13¾	13¾	12¾	13	–¾
65¾	24¾		Case Th Mach	3200	55½	55½	55	55	–¼
15	4¾	.50	Caterpillar T	200	7½	7½	7	7	–¼
15¾	4¾		Celanese	100	7¾	7¾	7¾	7¾	–¼
20¾	3½	1.50	Cent Aguir A	400	14¾	14¾	14¾	14¾	
15½	3½		Cerro De Pas	300	7¾	8¼	6½	6½	–¾
26¾	6¾		Certain-teed C	1800	12½	12¾	11¾	11¾	–¾
31¾	9¾	2.25	Ches & Ohio	10300	20¼	20¾	19¾	20	–¼
5¾	3¼		Chi Gt West	200	2¾	2¾	2¾	2¾	
5¾	2¾		Chi Gt W nf	200	6½	6½	6¼	6¼	
4½	¾		Chi Mil & St P	100	2	2¼	2	2¼	
4¾	¾		Chi M & St P nf	1400	3	3	2¾	2¾	
14½	2		Chi & Northw	3500	5¾	5¾	5	5¼	–¼
13	5		Chi & North nf	100	9	9	9	9	
12¾	2¾		Chi Pneu nf	100	8	8	8	8	
12¾	2¾		Chi R I & Pac	200	5½	5½	4¾	5	–¼
14	6½	1	Chi Yel Cab	110	7¾	7¾	7¾	7¾	–¾
8¾	3¾		Chile Copper	1L	8	8	8	8	
21¾	5	1	Chrysler Mot	17600	13¾	13¾	12¾	12¾	–¾
18	6	0.50	City Ice & Fur	200	9¾	9¾	9¾	9¾	–¼
120	27½	7.25	Coca-Cola	2700	90½	91	89	89	–2½
50	41¾	3	Coca-Cola A	200	47½	47½	47½	47½	
15¾	5¾		Colgate Pal	100	7¾	7¾	7¾	7¾	
95	65	6	Colo Palm nf	100	83¼	83¼	83¼	83¼	
10¾	2¾		Colling & Alk	200	4½	4½	4½	4½	–½
14¾	2¾		Colo P & Iron	100	8	8	8	8	

—C—

21¾	5¾		Columbia Carb	1600	21¾	22¼	21¾	22¼	+¾
41	4¾	1.10	Col Gas & El	2500	12	12	11¾	11¾	–¼
75¾	40	8	Col G&E 6nef	100	67¾	67¾	67	67	
75¾	40	8	Col G&E 7nef	100	67¾	67¾	67¾	67¾	
20¾	10¾	2	Comml Inv Tr	100	22	22	22	22	
10¾	6¾		C I Tr 6nef pf	10	100	100	100	100	
15¾	6¾		Commer Credit	4800	8¾	8¾	8¾	8¾	
6	1¾		Com with Sc	7500	2¼	2¼	2¼	2¼	
6	1¾		Comm & Sc pf	400	4¾	4¾	4¾	4¾	
12	4	1	Compo Shoe	300	9	9	9	9	
2	1		Congress Cig	200	1	1	1	1	
2¾	¾		Conley Tin I	100	¾	¾	¾	¾	
68¾	31¾	4	Consol Gas	13000	53¾	53¾	52¾	53¾	
10¾	4¾		Consol Gas nf	400	9¾	9¾	9¾	9¾	
10¾	4¾	1	Consol Oil	4300	5¾	6	5¾	6	+¼
1¾	¾		Consolidated T	500	¾	¾	¾	¾	
1¾	¾		Container A	300	1	1	1	1	
1¾	¾		Contl Bak B	100	¾	¾	¾	¾	
41	17¾	2.70	Contl Can Inc	4200	31¾	31¾	31¾	31¾	
25¾	17¾		Crown Zellerb	100	25	25	25	25	
1¾	¾		Crucible Stl	100	14¾	14¾	14¾	14¾	–¾
30¾	15		Cuba Can	1700	19	19	19	19	
7	2		Curtis Publish	700	12	12¼	12	12¼	
3¾	1¼	1.20	Curtiss Wright	4500	2	2	2	2	
1¾	¾		Curtiss Wrt A	400	2	2	2	2	
4¾	1¾		Curtis Manf	200	6	6	6	6	

—D—

9¾	1		Davison Chm	100	3½	3½	3½	3½	
15¾	3¾	.40	Dec Inv Assoc	100	5¼	5¼	5¼	5¼	
6¾	2¾	1	Delaware & H	400	57	57	55	55	–2
45¾	8¾		Del L & Westn	1500	24½	25	24	24	
12¾	6		Detroit Aircr	1100	6¾	6¾	6¾	6¾	
3¾	1		Devoe & Ra A	100	12½	12½	12½	12½	
3¾	1		Diamond Mat	100	1¾	1¾	1¾	1¾	
13¾	7¾	1.00	Diamond Match	100	11¾	11¾	11¾	11¾	
18¾	11¾	1.20	Dominion Stre	150	15¾	15¾	15¾	15¾	
10¾	3¾		Douglas Aircr	1100	5¾	5¾	5¾	5¾	
57	23	4	Drug Inc	11500	31¾	32	31¾	32	
2	1		Dunhill DeN	17000	1¾	2	1¾	1¾	
98¾	67	4	Du Pont de N	1700	32¾	32¾	31¾	32¾	
98¾	67	4	Du Pont de N	1700	32¾	32¾	31¾	32¾	
10	2		Dunnee L I pf	10	98	98	98	98	

—E—

47¾	10¼		Eastman Kod	4200	48¼	48¼	47¾	47¾	–¾
15¾	6	6	Eaton Axle	100	11¾	11¾	11¾	11¾	–¼
2¾	8¼	1.20	Elec Auto Li	200	16¾	15¾	15¾	15¾	–¾
2¾	¾		Electric Boat	100	1	1	1	1	
2¾	¾		Elec & Mus	100	1¾	1¾	1¾	1¾	
3¾	1		Elec Pw & Li	2500	4	4	4	4	
16¾	12¾	2	Elec Stor Bat	400	24	24	23	23	–1
8¾	2		Elec Sh Hoff	100	6	6	6	6	
3¾	¾		Erie RR 1 pf	100	2¾	2¾	2¾	2¾	
3¾	¾		Eureka Vac	200	4¼	4¼	4¼	4¼	
2¾	¾		Evans Prod Co	100	1	1	1	1	

—F—

3¾	2¾		Fairbks Morse	200	3¼	3¼	3	3	
3¾	¾		Fed Mot Wks	100	1¾	1¾	1¾	1¾	
10¾	5		Fed Water S	200	6¾	6¾	6¾	6¾	
3¾	1	.20	Fidelity P F	200	14	14	14	14	
68	35	4	Firest T & R	14000	15¾	16¼	14¾	14¾	
3¾	1¾		Firest Nat St	1200	48	48	47¾	47¾	
2¾	¾		Fisk Rub 1 nf	300	2¾	2¾	2¾	2¾	
10	4¾		Fleischmann C	100	4¾	4¾	4¾	4¾	
3¾	1		Follansbee Br	100	2	2	2	2	
3¾	1		Foster Wheel	200	7¾	7¾	7¾	7¾	
22¾	10¾		Fourth Nat In	200	17¾	17¾	17¾	17¾	
3¾	¾		Fox Film A	200	2¾	2¾	2¾	2¾	
16¾	2¾		Freeport Tex	1300	21	21	20¾	20¾	–¼
25¾	2¾		Fuller n b	100	23	23	23	23	

—G—

17¾	5¾		Gamewell&Co	10	9¾	9¾	9¾	9¾	
3¾	1¾		Gen Am Inv	2100	13¾	14	13¾	13¾	–¼
19¾	10¾	1	Gen Baking	1200	10¾	10¾	10¾	10¾	
3¾	¾		Gen Cable nf	100	2¾	2¾	2¾	2¾	
24¾	8¾	.40	Gen Electric	14000	15¾	16¼	14¾	14¾	
11¾	10¾	.60	Gen Elec spec	200	11¾	11¾	11¾	11¾	
40¾	4¾	2	Gen Foods	2500	25¾	26¾	25¾	26¾	+¾
25¾	2¾		Gen G & El A	100	3¾	3¾	3¾	3¾	
48¾	28		General Mills	200	41	41	41	41	
6¾	6		Gen Mills nf	200	91¾	91¾	91	91	
3¾	1¾		Gen Motors	2000	10¾	10¾	10¾	10¾	
3¾	1¾		Gen Mot 5nf	200	26½	26½	26½	26½	
3¾	1¾		Gen Print Ink	100	4¼	4¼	4¼	4¼	–1
3¾	1¾		Gen Print Ink	200	4¼	4¼	4¼	4¼	
3¾	1¾		Gen Ry Signal	100	12¼	12¼	12¼	12¼	
3¾	1¾		Gen Refract	100	8¾	8¾	8¾	8¾	
24¾	10¾		Gillette Saf R	6300	16¾	16¾	16¾	16¾	
3¾	1¾		Glidden Co	300	7	7	7	7	
76	7		Gold Dust	1100	67	67	67	67	
20¾	8¾	1.60	Gold Dust nf	2100	15¾	15¾	14¾	15¾	
3¾	1¾		Goodrich Rub	100	5¾	5¾	5¾	5¾	
69¾	12¾	7	Goodyr T & R	1200	13¾	14¾	13¾	14¾	
52¾	21¾		Goodyr T & R pf	100	40	40	40	40	
3¾	1¾		Gradine Prod	100	21	21	21	21	–¾
3¾	1¾		Graham Paige	500	2¾	2¾	2¾	2¾	
3¾	1¾		Grand Union	200	6¾	6¾	6¾	6¾	
3¾	1¾		Grand Un pf	200	31¾	31¾	31¾	31¾	
3¾	1¾		Grant Co	1700	20¾	20¾	19¾	20	–¾
3¾	1¾		Gt No Ore ctfs	200	7¾	7¾	7¾	7¾	
3¾	1¾		Gt North pf C	200	10¼	10¼	10	10	–¼
3¾	1¾		Grigsby Grun	200	1	1	1	1	
21¾	2¾		Gulf States St	200	10¼	10¼	10	10	

—H—

3¾	1¾		Hahn Dept Str	200	7¾	7¾	7¾	7¾	–¼
28	7¾		Hahn D Str nf	100	19¾	19¾	19¾	19¾	–¾
3¾	1¾		Hayes Body	100	1¾	1¾	1¾	1¾	
50	7½		Helme (GW)	200	65	65	65	65	–1
81¾	45½	6	Hershey Corp	200	65	65	65	65	
3¾	1¾		Holland Furn	100	5¾	5¾	5¾	5¾	
144	110		Homestake Mi	1200	132	133½	130	130	–2
3¾	1¾		Houdaille A	100	7¾	7¾	7¾	7¾	
3¾	1¾		Houston Oil	100	13¾	13¾	13¾	13¾	
3¾	1¾		Howe Sound	1100	13¾	14¾	13¾	14¾	+¾
3¾	1¾		Howe Sound	100	14¾	14¾	14¾	14¾	
3¾	1¾		Hudson Motor	400	4¾	4¾	4¾	4¾	
3¾	1¾		Hupp Motors	1400	2¼	2¼	2¼	2¼	

—I—

24¾	4¾		Illinois Central	4300	13¾	13¾	12¾	12¾	–¾
3¾	1¾	4	Industrial Ray	200	24¾	24¾	24¾	24¾	
44¾	14¾	4	Ingersoll Rand	200	24	24	23¾	23¾	–¾
7¾	¾		Insuratsh Cp	200	2¾	2¾	2¾	2¾	
3¾	1¾		Insurshs pf	200	3¾	3¾	3¾	3¾	
14¾	2¾		Interbgh R Tr	200	3¾	3¾	3¾	3¾	
7¾	1¾		Interlake Iron	200	3¾	3¾	3½	3½	
3¾	1¾		Intern Agric	100	3¾	3¾	3¾	3¾	
117	52½	ob	Int Bus Mach	1200	86	86	85½	85½	–½
3¾	1¾	.20	Inter Car Ltd	400	2¾	2¾	2¾	2¾	
18¾	3¾		Inter Comb Eng	100	3¾	3¾	3¾	3¾	
3¾	1¾		Inter Comb nf	100	6	6	6	6	
3¾	1¾		Int Harvester	1100	31¾	31¾	31¾	31¾	
108	68¾		Int Harvest nf	100	88	88	88	88	
3¾	1¾		Int Hydro El	100	1¾	1¾	1¾	1¾	
3¾	1¾		Int Mer Mar	100	1¾	1¾	1¾	1¾	
12¾	3¾	7	Inter Nick Lit	7300	7¾	7¾	7¾	7¾	
3¾	1¾		Int Nickel Co	1100	7¾	7¾	7¾	7¾	
12¾	2		Int Paper nf	400	3¾	3¾	3¾	3¾	–¼
44¾	20¾	2	Inter Shoe	100	25¾	25¾	25¾	25¾	–¾
15¾	2¾		Interstat P & P	2100	3¾	3¾	3¾	3¾	

—J—

35	15¾	4	Jewel Tea	200	26¼	26¼	26¼	26¼	–¾
64	30	3	Johns L Ls nf	100	58¾	58¾	58¾	58¾	–¼
15¾	10		Johns Manville	6200	19¾	19¾	18¾	18¾	–¾

—K—

25¾	5	2	Kan Cty So pf	100	15	15	15	15	–¾
3¾	1¾		Kayser J pf	200	17¾	17¾	17¾	17¾	
28	7		Keith Alorpf	100	18	18	18	18	
3¾	¾		Kelly Springf	100	1¾	1¾	1¾	1¾	–¼
4¾	1¾		Kelvin Whit	100	3¾	3¾	3¾	3¾	
10¾	2¾		Kelvinator Co	200	3¾	3¾	3¾	3¾	
19¾

COOK-COOS

By TED COOK

Everything's going to be all right! An ad in the Nation says: The World is waiting for the Bonus. But why wait? Hundreds of nightly entertained members of Congress, unprecedented club rush for the impeccably marooned, are NOW spreading the sunshine of genuine fellowship and cheer to readers throughout the world. Send applause for debate, 311 East 11th street, New York.

* * *

And as far as apartment dwellers are concerned, what this country needs is less home life on the floor above.

* * *

WHAT-A-MAN NO. 325234

This is Weatherbee J. Grunion, who recently deserted his fabulously wealthy wife to run off with the second floor maid. After a brief honeymoon in Bermuda he will return in order to bring suit against his wife for permitting his affections to be alienated by a younger, but practically penniless, woman.

* * *

And some of us would be better satisfied if more amateurs played football and fewer described it over the radio.

* * *

HUMAN NATURE STUDY

Scene: St. Johns Church.

The club women went to Lacon Saturday to meet at the home of Mrs. Norton. Mrs. Norton was hostess and entertainer as well, and well she filled the bill. Her subject was "Lakes of the United States" As she told some instances surrounding each lake, great or small, a song was rendered by a member to emphasize, sung by a sweet singer, Mrs. Florence Grieves, accompanied on the piano by a charming lady, Mrs. Sylvia Shores-Riel. The first was the "Stein Song," made popular by Rudy Vallee, then "Suzanna" and on down the line, a Creole song bringing to our minds' eye a dusky maiden, and closing the number by a breath holding poem by Edgar Guest, "The Moon and the Lake." We listeners raise our hands and voice in thanking Mrs. Norton for the great pleasure she conferred on the members.

THAT'S RULLY!

"The cast for Pagan is going along very well. We are in splendid condition."

Everett Sanders.

* * *

Says Genevieve, the kitchen cynic:

"A word to the wise is sufficient. In fact, it's usually presumptuous."

* * *

And the easier a woman is to look over, the easier it is to overlook her faults.

* * *

Gals depress me with their slang. I. e., they call a kiss a "clinch."

* * *

SHORT SHORT STORY

(News Item)

MEMPHIS, Tenn.—J. E. Mosely, twenty-seven-year-old crooner who claimed to have invented the rumble seat for automobiles, is in a hospital here today after poisoning himself.

FRISBY FLAYS PLOTTERS

WASHINGTON—Placing patriotism before partisan politics, Congressman Frisby today announced that he had discovered another deep-laid plot to restrain voters from registering their true choice on next Tuesday. His official statement, illustrated with the above cut, was then handed out to a man named Lewitz:

"What is to prevent unethical capitalists from freely distributing these jackets? Which, when slipped on, buttoned down the front, with the arms folded across the back, and buckled, would make it practically impossible for millions of well wishers to write my name on the ballot. It is my belief, gentlemen, which I state with all the power at my command, that our nation cannot exist half slave and half free!

"Yours for a five-cent cigar,
"Horace Walpole Frisby."

* * *

A wife who is in all ways A-1
Won't daily feel impelled to
slay one.

* * *

Adam Scottlaw's Djournal

Albeit I have never lain hairbrush to my dame's knuckles nor spanked her over knee, nor suffered her to stand in a corner, nor indeed flung at her with any manner of book, shoon, chair or chiffonier, I did this night take her to a motion picture shew to see how the hero doth slap down the woman who giveth him the birdie, which, methinks, will sober the wench and cause her to think thrice before she sound the bugle of discain.

* * *

Boys with banjos on their knees
Attract a lotta hotsie shes.

* * *

FAMOUS LAST WORDS

That's not lipstick on my face—it's mercurochrome.

* * *

Batten down the hatch.

Copyright, 1932, for the Boston Evening American

Daily Crossword Puzzle

By EUGENE SHEFFER

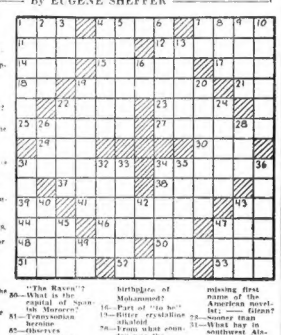

HORIZONTAL

1—Possum
4—Instrument for smoking weed
9—Brownish red variety of chalcedony
13—What is the capital of Poland?
15—Division of northern Italy
16—What is the nickname for Yale University?
18—Elevate
19—What was the first name of the motion picture star who was known as the "man with a thousand faces"?
20—Make
21—What was the birthplace of Napoleon?
24—Note of the musical scale
26—Related
27—Compose food fish of the F. S.
28—Daughters of one's brother or sister
29—Hanging ornament
30—Body of water
32—Jagged crack
34—What is the chief port of the Philippine Islands?
36—Second vessel of rank
37—Mine at
38—Make
39—Have existence
41—In what city of Kansas is William Allen White a newspaper editor?
42—Man's nickname
44—What is the first name of the American writer on "big business" who recently published a long-awaited book on Young ——?
47—Tardy
48—What Englishwoman wrote "The Dance of Life"?
50—Winged nag
52—Who was the "rags and rhyme" maiden in Poe's poem, "The Raven"?
53—What is the capital of Spanish Morocco?
54—Transmontane heroine
55—Observes
57—Young goat

VERTICAL

1—What country uses the Brahmi system of representing numbers?
2—Certain years of one's age
3—Itching disease
4—What is the name of William Penn's birthplace?
5—Fuss
6—Biblical name
7—What is the first name of the motion picture actress who is the wife of William Powell?
8—Counts after deliberation
9—Cease
10—Part of the sun
11—Small snake
12—Tarrying
14—Tunnels
17—Who interpreted the handwriting on the wall?
19—What was the birthplace of Mohammed?
20—Part of "to be"
23—Bitter crabapple alkaloid
25—From what country was the Archduke Maximilian, who was made Emperor of Mexico in 1864?
27—Certain years of one's age
28—Itching disease
30—What is the name of the missing first name of the American novelist, —— Giran?
31—Shorter than
33—What bay in southwest Alabama was the scene of a naval battle in August, 1864?
35—More crippled
37—Fish (pl.)
38—Native sulphate of barium
40—Ascends
42—What university in California was attended by President Monroe, — Stanford
43—Paradise
45—Venom (abbr.)
46—Mountains in Tuscany
48—Bird of the cuckoo family
49—Sea bird
51—Hypothetical force

YESTERDAY'S ANSWERS

Copyright, 1932, for the Boston Evening American

THIMBLE THEATRE, Starring POPEYE

Now Showing—"A 'Dip' in the Ocean"

HURRY, GALS—INTO ONE O' THE LIFE-BOATS! WE'RE SINKIN FAST!
JUST MY LUCK—BILLIONS OF DOLLARS WORTH OF GOLD ON BOARD AND THE OLD SHIP FALLS APART
IT AIN'T LOST YET—IT'S IN THE BOATS, AIN'T IT?
NOPE IN YER-SELF
HEY, SKIPPER! THE SHIP'S SINKIN'!
WELL, I'LL BE——! OSCAR, WHY AIN'T YOU IN ONE OF THEM LIFE-BOATS?
WHY AIN'T YOU?
BECAUSE THE CAP'N IS SUSPOSED TO STICK TO HIS SHIP AS LONG AS POSSIBLE—WHAT YA LAUGHIN AT?
HA! HA! HA! HA!
HA! MY MOTHER WOULD HAVE A FIT IF SHE KNEW I GOT MY FEET WET
Great Britain rights reserved.
© 1932, King Features Syndicate, Inc.

BRINGING UP FATHER

Doesn't Sound the Same

BOYS—THAT'S A GREAT SONG YOU WROTE FER ME—I CERTAINLY APPRECIATE IT—
WE THOUGHT OUR MUSIC WOULD ELECT YOU—BUT IT DIDN'T—
MAGGIE—HERE'S A SONG ME POLITICAL BAND WROTE FER ME—EVEN IF I DIDN'T GIT ELECTED I HAVE A LOT OF FRIENDS—
OH! LET ME PLAY IT—
?
BY GOLLY! THAT DON'T SOUND A BIT LIKE THE SONG THE BOYS WROTE—
© 1932, King Features Syndicate, Inc., Great Britain rights reserved.

POLLY AND HER PALS

Help Wanted!

WHO'S MAW GOSSIPIN' WITH AT THE BACK DOOR DAUGHTER?
SHE'S ENGAGING A NEW FURNACE-MAN!
SO YOUR NAME IS SAMUEL, EH?
YASSUM! DEY CALLS ME SAM FOR SHORT! by
UNFORTUNATELY MY HUSBAND'S NAME IS SAMUEL AND I'M AFRAID THAT TWO SAMS IN THE FAMILY WOULD BE A BIT CONFUSING!
DAT'S EASY FIXED, MA'AM!
KAIN'T YO' CALL YO' HUSBAND "HENRY" OR SOMETHIN'?
© 1932, King Features Syndicate, Inc., Great Britain rights reserved.

LITTLE ANNIE ROONEY

Between Two Fires

SHE DIDN'T COME OUT THE FRONT WAY—OR, I'D HAVE SEEN HER!
AND I WAS IN THE BACK GARDEN ALL MORNING—A FLY COULDN'T PASS WITHOUT MY SEEING IT!
IT'S NO USE TALKING TO THEM
YOU'RE A PACK OF STUPID FOOLS —WE'VE SEARCHED THE KITCHEN FROM CELLAR TO ATTIC—WITHOUT FINDING THE LITTLE BEAT—AND YOU STAND THERE AND TELL ME SHE DIDN'T LEAVE—
DID YOU NOTIFY THE POLICE?
CERTAINLY NOT! THIS IS MY PRIVATE BUSINESS— ANYONE THAT TALKS WILL WISH THEY WERE NEVER BORN!! I'LL SOON HAVE HER BACK—AND WHEN I DO—
SEE, I'M AWFUL HUNGRY—BUT I DON'T DARE TO TRY AN GET ANY GRUB—'CAUSE IF MRS. MEANY FINDS IS NOW—I KNOW I'LL DIE!
DARRELL McCLURE
© 1932, King Features Syndicate, Inc., Great Britain rights reserved.

BARNEY GOOGLE

A Pair of Unconvinced Wrestlers

MR GOOGLE—I AM INTERESTED ONLY IN GEORGIA LEE—
BUT, SULLY—THE WIDOW MONTGOMERY! SHE'S GOT THIRTY MILLION BUCKS IN HER SOCK—AND I CAN FIX IT FOR YOU!!
$ 30,000,000.00 BOY!! THAT'S IMPORTANT DOUGH—TOO BAD SHE AIN'T STUCK ON SULLY INSTEAD OF THAT DUMB DUKE—AS SULLY'S MANAGER I'D COME IN FOR A 50-50 SPLIT THERE'S A THOUGHT!!
HA! MR. GOOGLE! COOM IN—YOU HEAR THE NEWS, YESS??
LISSEN, DUKE—YOU'RE MAKIN' A BIG MISTAKE GIVIN' UP RASSLIN'!—YOU WUZ THE TALK O' THE TOWN!! YOU EVEN GOT A SANDWITCH NAMED AFTER YOU—LISSEN—YOU SIGN ME UP AS YOUR MANAGER AN'—SAY—YOU BIG HIPPO—STOP HUMMIN' WHILE I'M TALKIN'.
NOV-3
© 1932, King Features Syndicate, Inc., Great Britain rights reserved.

TIM TYLER'S FLYING LUCK

The Silent Mobo

DID YOU HEAR WHAT SHE SAID BEFORE THEY DRAGGED HER AWAY FROM ME, MOBO? SHE SAID ROY SPUD AND BEETLE ARE IN THAT WABAMI VILLAGE NEAR OUR CAMP!
YOUR WARRIORS AREN'T GOING TO KEEP HER PRISONER? YOU'RE GOING TO LET HER TAKE ME BACK TO MY PALS, AREN'T YOU?
I WONDER WHY MOBO WOULDN'T ANSWER ME! SEE—HE AND THE REST OF THESE WARRIORS HAVE BEEN AWFULLY GOOD TO ME, BUT I'M MOBO THINKS I'M GOING TO LIVE WITH THEM ALL MY LIFE HE SURE IS MISTAKEN!
WHILE BACK IN THE WABAMI WARRIORS' STOCKADE, ROY AND SPUD HAVE BEEN IMPATIENTLY AWAITING THE PROMISED RETURN OF NAMBI WITH THEIR LONG-LOST YOUNG PAL!
HAVE OUR HUNTERS COME IN WITH THE FRESH SUPPLY OF MEAT, SPUD?
BEETLE SAYS THEY'RE DUE SOME-TIME TO-MORROW, ROY—AH! NAMBI, TOO!
© 1932, King Features Syndicate, Inc., Great Britain rights reserved.

KRAZY KAT

Painless Extraction

ONE HOBO STEALS KRAZY'S NECKTIE AND ANOTHER HOBO ETHERIZES HIM AND STEALS IT FROM HIM—NICE PEOPLES, ARE HOBOS
ETHER
POOR ORLANDO, HE'LL BE ANGRILY MAD WITH A CHOLER WHEN HE FINDS THAT I AM WEARING HIS NECKTIE.
E-EH-EH-
"INTELLIGENCE" THAT'S US— US "MICE"
© 1932, King Features Syndicate, Inc., Great Britain rights reserved.

VOICE OF BROADWAY

By Louis Sobol

Broadway Merry-Go-Round!

Hold on to your seats, folks, we're starting. You probably don't know that woman over there—she looks haggard and tired and her clothes are shabby. Once the world looked pretty grand for her—when her husband, Johnny Buff, was flyweight champion of the world. Today, with three children to feed and rent to pay, she's destitute and her one remaining asset is the Tex Rickard championship gold belt, studded with diamonds, which Johnny acquired when they placed the flyweight crown on his head. She wants to sell that belt—the few dollars she gets will save her kids and herself from starvation. That's one sign of these times and another is a letter I've received from a girl, who signs herself "Rose Duffy," who writes: "You've gotten a job for an ex-convict. You've procured a home for a poor waif and hotel rooms for several impecunious show girls. Do something for me.

I am five feet seven and a half inches tall, weigh 115 pounds, fair of complexion, blonde curly hair, dimples, blue eyes and good natured. There must be some man—a lonely man—even a lonely old man who would like to marry a girl like me and provide me with a good home in return for the companionship—perhaps, even love, I might give him. I am 25 years old and I find it impossible to get a job. It seems to me it would be far simpler and more satisfactory to get married.

A tall, blond lad whose clothes don't fit him any too well and who looks like he's come fresh from the cornfields is Howard Hughes, who's popping in and out of night clubs these days. Youthful millionaire, his one ambition is to turn out movie superspecials in which he will talk about, and he's succeeded fairly well to date, although he spends so much money on every production it's difficult to tell whether he's made any for himself. But I know a flock of little chorus girls are going to get the break of their lives, for Hughes is quietly taking in with a fresh from the cornfields is Howard Hughes, who's popping in and out of night clubs these days. Youthful millionaire, his one ambition is to turn out movie superspecials in which he will talk about, and he's succeeded fairly well to date, although he spends so much money on every production it's difficult to tell whether he's made any for himself. But I know a flock of little chorus girls are going to get the break of their lives, for Hughes is quietly taking in with a musical shows and the night club shows and making selections for his next big picture. Not so young nor as wealthy—in fact, she's been having a hard time making ends meet—is Helen Fitzgerald, one time a Weber & Fields favorite, and later a leading woman with Eddie Cantor, and, if I'm not mistaken, with Ed Wynn, too. At any rate, she's dropped out of the theatrical picture and was finally forced to sell some sort of cold cream to pay for rent and coffee and cakes money. She's back in the swim again as a comedienne in "Americana."

A fellow in this town whom I like a great deal, chiefly because he always seems so gay and carefree and normally has a new gag to spring on me is Pitsie Katz. For years he was a lobbe comic, working in the films and on the stage, and he was a good comic, they tell me, but evidently not good comics think about their future occasionally, and Pitsie decided that surely was a fruitless field, so he went around talking to himself, but chiefly keeping an eye open and one day, according to the story, walking down Broadway, he noticed that, no matter how hard or how good those waiters in coffee shops were always being washed. So he organized a crew of window-washers and now he devotes his comedy talents chiefly in securing new contracts.

A likeable fellow, this Paul Muni. On the screen, a blustering, swaggering braggart—on the stage, genial, self-confident hero. But in private life, I've never encountered a more timorous, self-effacing chap and it's amusing to watch the red creep up the back of his neck whenever he's in a public place and asked to take a bow. Incidentally, because the last time he was forced to stand up and bow, it was N. T. G. who called upon him, this might be the time to advise you that despite all contrary reports, the papers were signed, sealed and exchanged Saturday morning for the Gallagher night club at 49th and Broadway which is to run opposition to the Hollywood Restaurant. Jack O. goes into the new place, as already reported, but I wonder whether he won't find the same sort of pang in the event the new nite-spot wins the favor of the public a way the famous Hollywood which he helped to make so successful. And there go Tommy Guinan and the vivacious Sally O'Neil. Someone started the report that the two had slipped off quietly to Jersey City and become man and wife—an interesting report but wholly untrue. Nevertheless, it is true that a Guinan romance has developed between the former cinema star and the popular Broadwayite and, dropping into Lee Chumley's Monday night for a few minutes participation in the Halloween festivities, I was present long enough to hear Tommy murmur, "You know, Sally, I was thinking maybe you ought to marry me next week."

Amusing sight Sunday afternoon. A luxurious black Rolls-Royce bearing, instead of the familiar "Repeal the Eighteenth Amendment," this metal placard: "Vote for the Straight Socialist Ticket." Now, ex-Ambassador Richard Washburn Child doesn't belong to this Broadway merry-go-round, although some of the yarns he's written have been coloured by many of us who ride on this carrousel, so it may interest you to learn that he became the pappy of an eight-pound gal yesterday morning. And you don't see Jimmy Walker around much these days, which is one of the reason may be that the lad's busy, with the assistance of a well-known newspaperman, turning out a biographical account of his colorful career for serialization in one of the better mags. If you'll take a quick look, now, you'll spot one of our better known citizens—Tony Sarg, the drawing fellow, famous for his marionettes. The chap's turning restaurateur—opening a place, I hear, he's going to call Bohemia, and it'll be full of odd little tricks and decorations all from his own workshop. He's planning some sort of show in which there will be impersonations of Marlene Dietrich, Helen Morgan, Ed Wynn, Rudy Vallee and a few of the columnists—and the only reason he hasn't opened up is that he wants to be sure the believes, foolishly enough, that there's a pile of money in the restaurant business, even when it's operated by an artist.

Those two funny fellows, Weber and Fields—if you've seen them in any of their famous funny pieces, but now, if reports are true, I may have the opportunity, for I hear that the two comedians are assembling a production featuring a group of old-time stars in a revival of one of the early Weber and Field successes. I don't know much about this Barre Hill, the opera singer, but he tells one yarn I like of a prima donna who, having returned from one of the major opera companies, was offered a fourthirty date to tour "four-a-day" and accepted. The first theater at which she appeared had a trained seal act following her, but to save time the seals were put in the wings while she was on. They flapped and cheered the wrong times and the funny, raucous noises they made almost drove the lady hysterical. So she complained to the theater manager, who regretted he couldn't do anything about it. The next day the angry singer came to the theater early, carting a basket of fish. She fed them to the seals—pound after pound of fish. That afternoon when the seals came on stage, the trainer met an indifferent group—he tossed them fish after fish—but they merely turned up their snouts and rejected them. They just lay down and played dead in the wild fish mania. The seal act was cancelled and the opera singer had easy sailing the remainder of the week.

Abbe Dimnet Will Autograph Books

Abbe Ernest Dimnet, author of "The Art of Thinking," who has just written the new best seller, "What We Live By," will make a personal appearance in the Jordan Marsh Co. book department tomorrow at 2:30 p. m. He will autograph copies of his new book, "What We Live By, for all visitors who make a purchase of Dimnet, author and philosopher. Abbe Dimnet is a French priest. "The Art of Thinking" and "What We Live By" are two of the most widely-read books in the philosophical field.

This is the first time Boston book lovers have had the chance to meet the abbe in person.

Kennedy's Success Doctor Talk Tonight

"You and Your Right Vocation" will be the subject of the Kennedy Success Doctor's radio program broadcast over Station WNAC, Boston, at 7:30 o'clock tonight. This is the first of a series of broadcasts sponsored by W. J. Kennedy, president of Kennedy's New England schools.

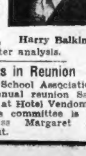

Harry Balkin

Harry H. Balkin is a former resident of Boston, having practised his profession for 18 years.

The program includes simple rules for character analysis.

Old Classes in Reunion

The Hancock School Association will hold its annual reunion Saturday afternoon at Hotel Vendome, Back Bay. The committee is in charge of Miss Margaret A. Nicholls, president.

William C. Sharkey, Contractor, Is Dead

St. John, N. B., Nov. 3 (AP)—William C. Sharkey, 71, of Somerville, Mass., prominent contractor and builder, died suddenly in his stateroom on the S. S. Evangeline, arriving here yesterday on the first trip of a winter schedule between Boston and St. John. Mr. Sharkey, born at St. Martins, N. B., had been afflicted with heart troubles.

WANT AD CONTEST WINNERS

Loew's State or Orpheum Theatres Guest Ticket Contest on October 31

1. Irene C. Fishel, 18 Marlower Ct., Brookline, Mass.
2. Anna Cashman, 421 East 6th St., So. Boston, Mass.
3. Thomas Gibbons, 42 Monart St., Jamaica Plain, Mass.
4. Mrs. William Linskien, 31 Irving St., Everett, Mass.
5. Martin Leeds, 34 Dunbar Ave., Dorchester, Mass.
6. Winifred M. Hall, 75 Lewis St., Somerville, Mass.
7. Fred Johnson, 45 Spruce St., Watertown, Mass.
8. Genevieve Cooney, 217 Chelsea St., Boston, Mass.
9. J. H. Clark, Elm St., Chelsea, Mass.
10. Clifton Merriman, 23 West St., Cambridge, Mass.

Deaths

BARRY—In Dorchester, October 31st, Mary E., daughter of Michael and the late Mary E. Barry. Funeral services at the Waterman Chapel, 495 Commonwealth Ave., Boston, on Friday, Nov. 4, at 1:30 p. m. Relatives and friends invited. Interment private.

BORMAN—In West Roxbury, Oct. 31, Katherine P., wife of William Borman of 1035 Washington St., West Roxbury, and Folsom Funeral Chapel, 82 Bridge Ave., Medford Hills. Funeral Wed. Nov. 2, at 2 p. m. Relatives and friends invited.

BOYLE—In South Boston, Nov. 1, Joseph F., husband of Ellen Rubery Boyle. Funeral from his late home, 162 E St., Thursday, Nov. 3, at 8:15 a. m. Requiem mass at St. Augustine's Church at 9 o'clock. Attendance of relatives and friends requested.

CASEY—In South Boston, Oct. 31, Mary, beloved daughter of Hugh and Margaret Casey, 538 East 4th St. Funeral from the above home on Friday morning at 8:30 o'clock. Solemn requiem high mass at Gate of Heaven Church at 9 o'clock. Relatives and friends are kindly invited to attend.

COYLE—In Wollaston, Nov. 1, Hugo E. (Reilly), widow of John T. Coyle. Funeral from her late residence, 266 Beale port ..ve., Thursday, Nov. 3, at 8:15. High mass of requiem at St. Ann's Church at 9 o'clock. Relatives and friends invited to attend.

DAY—In Revere, October 30, Henry J., beloved husband of Elizabeth Murphy Day and father of Mrs. Walter Winkin... Ave., Thursday, November 3, at 8 a. m. Solemn high mass of requiem at St. Immaculate Conception Church at 9 o'clock. Relatives and friends invited.

DILLON—In Brighton, Nov. 1, Jane F. (nee Curley), beloved wife of the late Michael J. Dillon. Funeral from her late home, 3 Griffin St., Thursday morning at 8 o'clock. Solemn requiem high mass at Our Lady of the Presentation Church at 9 o'clock. Relatives and friends invited.

DOLAN—In Forest Hills, Nov. 1, Mary Ellen, beloved daughter of Peter Dolan and mother of Rev. James J. Dolan, S. J., of Weston, and Sister Mary Peter of St. Catherine's Convent, Somerville. Funeral from the residence of Mrs. Winifred E. Dolan, Nov. 4, at 8 a. m. Solemn requiem mass at St. Joseph's Church, Somerville, at 9 o'clock. Relatives and friends invited.

DOYLE—In Dorchester, Nov. 1, Julia E. (nee Harrington), beloved wife of the late Dr. Joseph F. Funeral from her home, 5 Dexter Row, on Friday, Nov. 4, at 9:15 a. m. Requiem high mass at 10 o'clock in St. Mary's Church at 10 o'clock.

FLYNN—In this city, Nov. 1, Mary Imond (Rooney), beloved husband of ... and brother-in-law of Mrs. Rose Rooney. Funeral from the residence of his aunt, Mrs. Rose H. Mc... 8 Griffin St., Thursday morning at 8 o'clock. Solemn requiem high mass in Our Lady of the Presentation Church at 9 o'clock. Relatives and friends are invited.

FARLEY—In Cambridge, Oct. 31, Lawrence Paul Farley, in his 61st year. Relatives and friends are invited to attend. (Ghent papers please copy.)

FITZGERALD—In Dorchester, suddenly, Nov. 1, Thomas, beloved son of Ed ward J. and the late Catherine Fitzgerald and brother of Edward J. Funeral from the residence of his aunt, Mrs. Rose H. McGrath, 8 Griffin St., Thursday morning, followed by a requiem mass in St. Ann's Church at 9:45 o'clock. Relatives and friends are invited.

FARLEY—In Cambridge, Oct. 31, Lawrence Paul Farley, in his 61st year. Relatives and friends are invited to attend. (Ghent papers please copy.) Thursday, Nov. 3, at 9 a. m. Private funeral.

FITZGERALD—In Dorchester, suddenly, Nov. 1, Thomas, beloved son of Edward J. and the late Catherine Fitzgerald and brother of Edward J. Funeral from the residence of his aunt, Mrs. Rose H. McGrath, 8 Griffin St., Thursday morning, followed by a requiem mass in St. Ann's Church at 9:45 o'clock. Relatives and friends are invited.

GOOD—In Cambridge, Nov. 1, Joseph Leverett, aged 64 years, husband of Julia O'Connor Good. Funeral from the home of his brother-in-law, Catherine O'Keefe, 30 Willow St., Friday, Nov. 4, at 8 a. m., thence to St. Patrick's (Father Patrick's) Church at 9 o'clock. Relatives and friends invited.

HEALY—In Roxbury, Oct. 31, Dennis Healy, beloved husband of Blanche Rose Healy and father of Mrs. Julia Hendrick, 24 Elmgrove St. Thursday, Nov. 3, at 8:30 a. m. Solemn high mass of requiem at Sacrament Church at 9 a. m. Relatives and friends are invited.

HOFFMAN—In East Boston, Oct. 31, Robert, beloved husband of Christa Hoffman (nee MacAskill). Services at his late residence, 31 Saratoga St., Thursday, Nov. 3, at 2 p. m. Relatives and friends invited to attend. Interment private.

JORDAN—In Brighton, Oct. 31, Mary Sarah, beloved wife of the late Thomas Jordan and mother of Mrs. Ida M. Thomas Jordan. Funeral from her late residence, 19 Sutherland Rd., Friday, Nov. at 8:15. Solemn high mass of requiem at St. Columbkille's Church at 9 o'clock. Relatives and friends invited.

JORDAN—In Brighton, Nov. 1, James, beloved husband of Sarah Jordan. Funeral from his late residence, 91 Bowdoin St., Friday, Nov. 4, at 8:15 a. m., thence to St. Columbkille's Church for solemn high mass at the Immaculate Conception at 9 o'clock. Relatives and friends respectfully invited.

KIRBY—In Everett, Nov. 1, James, beloved husband of Nellie (Fahey) Kirby. Funeral from his late residence, 91 Bow... Friday, Nov. 4, at 8:15 a. m., thence to St. Joseph's Church for solemn high mass at the Immaculate Conception at 9 o'clock. Relatives and friends respectfully invited.

McDONALD—In Jamaica Plain, Oct. 31, John Joseph McDonald. Funeral from his late home, 3 Bickford St., Thursday, Nov. 3, at 8:30 a. m., thence to St. Thomas Aquinas Church at 9 o'clock. Solemn high mass of requiem at 9:30 o'clock. Relatives and friends invited.

McCARTHY—In Brighton, Nov. 1, Frances J., beloved wife of Daniel F. McCarthy (nee Twiggs). Funeral from his late home, 15 Ashton Rd., Friday at 9 a. m. Solemn high mass at Our Lady of Presentation Church at 9 o'clock. Relatives and friends invited. Late member of Ladder 4, Boston Fire Department Court, 258, M. C. O. F., and Presentation Society and Rosary Circle.

McHUGH—In Cambridge, Nov. 1, Elizabeth A., of 235 Huron Ave. Funeral from her late home, Friday, Nov. 4, at 8:15. High mass of requiem at St. Peter's Church at 9 o'clock. Relatives and friends invited.

MINAHAN—In Waltham, Oct. 31, Sarah A. (Sullivan), beloved wife of James J. Minahan. Funeral from the home of her daughter, Mrs. Henry Corcoran, 3 Grove St., Thursday morning at 8:15. Solemn high mass of requiem at St. Mary's Church at 9 o'clock. Interment Catholic Cemetery.

MURRAY—In Dorchester, Nov. 1, Jo... P., husband of the late Sarah A. Murray. Funeral from his late residence, 31 Hancock St., Dorchester, on Friday, Nov. 4, at 8:15 a. m., thence to St. Peter's Church at 9 o'clock. Relatives and friends invited.

PEEL—In Everett, Nov. 1, Paul D., husband of Ruth (Haworth) Peel, aged 48 years. Funeral services will be held at the late residence, 15 Vista Ave., Everett, on Nov. 2, at 2 p. m. Relatives and friends invited.

SANDERS—In Stoneham, Nov. 1, George L. Sanders, husband of the late Tryphena Harris. Funeral Friday, Nov. 4, at 2 p. m., from Felton & Pierce Co., Medford. Relatives and friends invited.

SWEENEY—In Newton, Nov. 1, Anthony Sweeney, husband of Bertha B. (nee Barron). Funeral from his late residence, 35 Middle St., Thursday, Nov. 3, at 8 a. m. Solemn high mass of requiem in the Church of Our Lady at 9 o'clock. Relatives and friends invited to attend.

Second Anniversary Mass for the repose of the soul of Anthony A. L. Sansevia, to be at St. Joseph's Church, Chandler St., Boston, on November 4, 8 o'clock, in loving memory of mother and father. Mr. and Mrs. Michael Sansevia.

Money to Loan

YOU CAN DO IT TOO!

YOU can solve any family financial problem with AN "INDUSTRIAL BANKERS" LOAN. Our service is prompt and confidential. The cost is low. SMALL MONTHLY PAYMENTS in keeping with present-day conditions and salaries.

PHONE—WRITE—OR VISIT THE MOST CONVENIENT "INDUSTRIAL BANKERS" OFFICE

BOSTON OFFICE
75 TREMONT ST. Tremont Bldg. 2nd Floor. License 22. Lafayette 3337

BROOKLINE OFFICE
269 HARVARD ST., Coolidge Cor. Bldg. Cor. Beacon St. License 160. Asp. 0080

CAMBRIDGE OFFICE
805 MASSACHUSETTS AVE., Pearl St. at Central Sq. License 71. Porter 2010

CHELSEA OFFICE
445 BROADWAY Chamber of Commerce Bldg. License 195. Chel. 2564

DORCHESTER OFFICE
781 DUDLEY ST. Uphams Corner 2nd Floor. License 66. Columbia 6370

EVERETT OFFICE
421 BROADWAY Broadway Bldg. 2nd Floor. License 197. Everett 3146

MALDEN OFFICE
110 PLEASANT ST. Rotary Bldg. 2nd Floor. License 107. Malden 2472

MEDFORD OFFICE
11 RIVERSIDE AVE. Central Bldg. 2nd Floor. License 199. Mystic 1036

NEWTON OFFICE
313 WASHINGTON ST. Wash'g'n Bldg. 2nd Fl. License 201. Big. 0157

QUINCY OFFICE
1106 HANCOCK ST. Granite Trust Bldg. 2nd Floor. License 136. Fres. 0210

ROSLINDALE OFFICE
385 SOUTH ST. Sullivan Bldg. 2nd Fl. License 204. Parkway 6033

SOMERVILLE OFFICE
90 DOVER ST. Park Square Bldg. at Davis Sq. License 33. Somerset 5826

WALTHAM OFFICE
371 MOODY ST. Room 104. 2nd Floor License 105. Waltham 4350

WOBURN OFFICE
License 205. Woburn 1455

INDUSTRIAL BANKERS, Inc.

Money to Loan

FAMILY LOANS UP TO $300 ON FURNITURE

Borrow $100 pay back $ 5 monthly
Borrow $200 pay back $ 9 monthly
Borrow $300 pay back $12 monthly

On Principle, with Interest at Lawful Rate on Balances

We are Bonded and Licensed by the Commonwealth of Massachusetts to loan money to men and women whom banks will not accommodate

National Loan Society

24 SCHOOL ST., BOSTON
LAFAYETTE 0026

689 MASS. AVE., CAMBRIDGE
PORTER 6715

1 SALEM ST., MALDEN
MALDEN 0150

License $2—117—177 Respectively

Special Notices

25 New Cards complete with $2 name, any style. Mrs. Field's Stationery, 5 Old South Bldg. Lib. 6312

Beauty Aids

PERMANENT WAVES SPECIAL $1.50

60 Shampoo or Specially Finger Wave

Realistic $6.00
Lanoil $4.50
Self Winder $4.50
Complete

Round Rolling Bounce for Longer Wearing
VANITY FAIR BEAUTY SHOP
8 Winter St.Rm.710, 7th Floor. Lib.8282

Eyebrow and Shampoo Lewis Shampoo Henna Shampoo Set for Shampoo Hair Cut and Shampoo

With Shampoo and Finger Wave $1

Special PERMA-NENT by FREDERICS Reg. $10 Anywhere $5

HARRY'S BEAUTY SHOPPE

Room 817, 153 Washington St. Dexter Bldg. Dev. 8017

Electric Needle Specialist

Hair, Moles, Warts permanently removed; Keratoses and Capillaries removed; Scalp and Facial Massage. E. S. 230 Boylston St. KEN main 9072.

HAIR Dr. Ladin; facts permanently removed. Tremont 7000.

Physician references. Molly Rapport, 1125 Tremont St. Suite 310 Hay. 1266.

STUDLEY Beauty School—Thorough training in every branch, licensed teachers; 6 weeks' course $30; 3 months $75. Tremont Bldg. 90 Tremont St. Lib. 3570. Suite 525 Tremont Bldg. Lib. 7454.

100 ABSOLUTELY FREE Hot Academy Permanent Waves

REGULAR $3 PERMANENT NOW $2.50 for Limited Time. No Extra Charge. ARMETTE 9 Hunt St. Tem. 7000.

60c Shampoo and Finger Wave, 75c Beauty Salon, 453 Wash. St. Rm. 308. DEV. 6511

The domestic help problem is solved by taking a Boston American Want Ad. Hundreds are advertised daily in the For Rent columns.

Fuel

COKE $10
BRIQUETTES $10
Egg $12.50 per ton
Also selected certified anthracite, guaranteed quality
(Nonpareil, Notary, Buckeye, Dalltorpe)
WESTERN COAL CO.
GENEVA 6060-6020

GUARANTEED COAL $12.50
(Net, Stove and Egg)
COKE—HIGHEST GRADE
1 Ton $11.50 2 Ton $22.00
LAMARTINE COAL & OIL CO.
Tel. Jamaica 0100

Coke $10
Egg $12.50 per ton
Store 17.25 per ton
Delivered 1 ton or more
Phone Jamaica 0747

COKE $10.50 per ton—delivered anywhere in Boston. Anthracite $15.00 per TON, delivered; unscreened $14.00 per TON. Also: W. M. Sullivan's Best COAL AND COKE
LOWEST RATES SAVE MONEY
Office and Yard, 5578-5579 Mystic 0100

COKE $10 Anthracite Coal $15.75
Egg Nut Stove Soft Coal $8.00. Mystic 8253-M

RANGE OIL Close Service. Sullivan Brothers; authorized distributors; tanks installed; factory satisfaction guaranteed. Mystic 8253-M

Detective Agencies

SCOTT DETECTIVE SERVICE, 333 Washington St. Suite 1000. Liberty 5870; nights, Sundays, Holidays Aspinwall 1208.

Funeral Directors

JOSEPH J. KELLEY & SONS
Cambridge—450 Cambridge St. University 3370

CHAS. A. ROLLINS
300 Meridian St., East Boston 0382.

Today, in the real estate columns of the Classified Ads, you will find scores of opportunities for profitable investment.

REAL ESTATE

Houses for Sale

$25 DOWN

Starts your 5-room 2-car garage, 2-family house on 50-foot level lot in waterfront community. All conveniences. In excellent neighborhood. Now in the time to select your home from latest models. Boston American.

$50 DOWN BALANCE AS RENT
7-room house with out of repair, steam heat, 2-car garage. Price $6,500. President 2241

BRAINTREE—New 5-room bungalow, garage, sunporch, fireplace, well planted, $4,900. Braintree 1581-M

RYDE PARK—6-room bungalow, one minute from center; oil heat, fireplace, tiled bath, hardwood floors throughout, large garage, exceptionally well built for owner's use at $11,000. Immediate delivery. Open all day. Sat. at $8850. Wm. J. Heary & Son, 179 Devonshire St., Dorchester. Talbot 4400.

NEWTON—6 rooms, sun parlor, tapestry fireplace, 12,000 sq. ft. land. Price reduced from $9,500 to $8,500 and terms. Open Sunday, 2 to 5. 20 Blackstone Rd., Blackstone Block, 201 Winchester St., Newton Center. Newton 1050-M. Agents protected.

WEST ROXBURY—Almost new 5-room single. All modern conveniences. Open daily. Terms. Box L. 126, Boston American.

Farms and Land for Sale

EQUIPPED FARMS, modern, country catalog free. Strout Agency, 815B Old South Bldg., Boston. Lib. 5118.

Houses for Rent

CAMBRIDGE—Single, 7 rooms, gas, electricity, 162 Pleasant St.; also 6 rooms, 1 flight, $25. Kirkland 0142 or Asp. 9428.

DEDHAM—$40. 7-room bungalow; three bedrooms; garage. Dedham 0294-W or Parkway 0033.

MELROSE—Single house, 7 rooms, garage, $50; seaside cottage, Marblehead, $25. NEWTONVILLE—Modern 6-room garage, newly renovated; reasonable. Parkway 0033.

DERBABE home, 8 rooms, best improvements, garage, $50. Derbabe 0316.

FOREST HILLS—Attractive 5-room apartment, first floor, all conveniences, $45. Jamaica 0347.

FOREST HILLS—5 rooms, all improvements, garage, $45. Jamaica 0347.

WINTHROP—Single, 6 rooms, all improvements, garage, $45. Winthrop 1200.

WINTHROP—Single, 6 rooms, all improvements, garage, $45. Winthrop 1200.

SOMERVILLE—Winter Hill section; single 5 rooms, tenants modern, $40 with heat, fine condition. $22. Som. 4724-W.

SOMERVILLE—Near Dibby Field—Modern 6-room single, $45. Price 2140-W

South End, 2 rooms, $8. 3 rooms, $16; 4 rooms, $24; 5 rooms, $32. Beacon 5182.

SOUTH BOSTON—5 rooms, bath, all conveniences, $25 monthly, parking. Fway 1922-M.

WEST SOMERVILLE—5 rooms, all improvements, fine condition, $35. Som. 0347.

WINTER HILL—5 rooms, modern, newly decorated, rear cars. Som. 0347.

FURNISHED, unfurnished apartments, large 100 ACRE Riverside Back Bay, Brighton. Call Algonquin 9239.

7 ROOMS to let, every modern improvement, garage, $45 monthly. 49 Cedar Street, Malden. Tel. Mal. 1000.

CHELSEA—Attractive FREE RENTAL BUREAU! will gladly assist will find you a desirable home. Call Chelsea 0700. We have on file complete information concerning apartments for rent in Chelsea and Boston. Let us furnish you with a list of available apartments in the section you desire. This service is free. Call MARION CROSBY LIBERTY 6000.

ARE you looking for a room? Call MISS CROSBY. LIBERTY 6000.

Rooms Without Board

ALLSTON—Pleasant room, private home, continuous hot water. 28a, 2330.

BACK BAY—Large room, private home, $3, other rooms $2.50-$4, private entrance. 141 Mass. Ave. Back Bay.

BEACON HILL—Room, kitchen, furnished, $7. 20 Revere St. Lib. 8282.

BROOKLINE—Clean, sunny rooms, reasonable. Griffin, 11 Netherland Rd. Long. 4346.

BROOKLINE—Attractive sunny room, suitable for two gentlemen. Reasonable. Beacon 5182.

DORCHESTER—Pleasant large heated room, $3.50; also single, $3. Talbot 4297.

GAINSBORO ST., 113—Suite 1, attractively furnished rooms, first floor; reasonable. 9685.

HANBURY—In Moreland St., furnished heated room, $5; near cars. Gar. 2508.

HUNTINGTON—Attractive heated room, kitchen privileges, $3 up. Somerset 2584-W.

SOUTH END—142 Worcester St., single, double, suitable for two. Beach 5182.

WINTER HILL—Excellent car service; furnished, heated room. Somerset 2412-W.

ST. PETERSBORO ST.—Front room, furnished or unfurnished; reasonable. Ken. 4090.

37 W. NEWTON ST. $5, $6, $8 week. Same rate for 1 or 2 persons. Twin beds. Kenmore 0100. Ken. 4090. Ken. 4090.

ARE you looking for a room? Call MISS CROSBY. LIBERTY 6000.

Homes for Invalids

IDEAL home for bed patients, invalids; graduate nurse; reasonable. Rushlight 2630.

Unfurnished Apartments

NILES

CHESTER, $40—$50
contains Corian section, redecorated and 4 rooms with automatic refrigeration, automatic hot water heat, janitor service. HOLEY GLADSTONE on Lower rent. 677 Boylston St.

CITY OF BOSTON

IN THE FENWAY—$35 UP

and 5-room heated suites, allmodern conveniences, refrigeration, hot water heat, attractive location and view. Mr. Jones, Apt. 1, 1 Fenway.

1-2-3 Rooms Kosher, electric, Frigidaire, restricted. Beach Terrace, 1000 Beacon St., Brookline.

2-3 modern apts., $40 Fine condition, excellent refrigeration. Apply suite 38 Westland Ave., Back Bay.

ARLINGTON HEIGHTS—4 rooms, all conveniences, $35. Arlington 1418 Park Ave.

4 rooms, steam heat, $35. Ocean 2480.

BELMONT—Huron Park—6-room upper, tile bath, gas kitchen, garage. Bel. 2602.

BRIGHTON—6 rooms, sun parlor, modern conveniences, $45. Call Park 1000.

BROOKLINE—4 Kendall Pl., renovated upper 5 rooms, tile bath, $40. Kenmore 0100.

CAMBRIDGE—Near Central Sq., 4 large sunny rooms, bath, refrigerator, heat supplied, $40. Tel. Uni. 1960.

CAMBRIDGE, off Huron Ave.—5 rooms, tile bath, gas, electricity, $35. Kir. 0142.

CITY POINT—6 sunny rooms, piazza, tile bath, gas, electricity, $35. Beach 0294.

DORCHESTER—Single, 6 rooms, all conveniences, $45. Adams 0100

NEW ENGLAND'S GREATEST EVENING NEWSPAPER

BOSTON EVENING AMERICAN

THURSDAY, NOVEMBER 3, 1932

LARGEST EVENING CIRCULATION BY MORE THAN 75,000

If You Really Want Repeal and Good Service, Elect These Men

FREDERICK S. DEITRICK, Cambridge—District 9
ARTHUR D. HEALEY, Somerville—District 8
WILLIAM J. GRANFIELD, Longmeadow—District 2
JOHN W. McCORMACK, South Boston—District 12
ANDREW J. McGRAW, Taunton—District 14
WILLIAM P. CONNERY, JR., Lynn—District 7
JOHN J. DOUGLASS, Boston—District 11
M. FRED O'CONNELL, Fitchburg—District 3

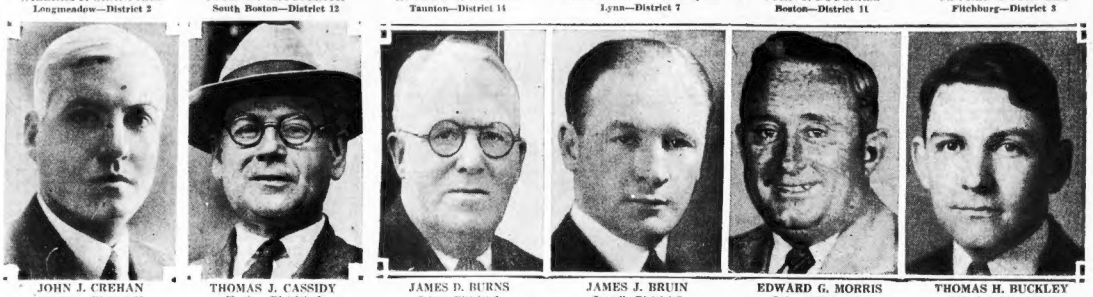

JOHN J. CREHAN, Brighton—District 10
THOMAS J. CASSIDY, Chesire—District 1
JAMES D. BURNS, Salem—District 6
JAMES J. BRUIN, Lowell—District 5
EDWARD G. MORRIS, Quincy—District 13
THOMAS H. BUCKLEY, Abington—District 15

Massachusetts has its chance next Tuesday to get results in the long fight for repeal of prohibition, with all its abuses, crime, and debauchery of the law, by electing Democratic candidates for Congress. The Democratic platform calls for outright repeal—with no quibbling or juggling of words in an effort to deceive the voters. Each of the party candidates is pledged to the platform and to immediate repeal. Election of these men means action. The Republican platform is an out and out straddle, neither wet nor dry. Election of Republican candidates is certain to result only in further dodging and sparring in an effort to defeat the people's will.

These Democratic candidates are all men of reputation and ability. They can be counted upon to serve their communities and their country honestly and well.

Recalling again the words of Alfred E. Smith recently during his now historic "home coming" to Boston, the way to get action for repeal is to elect men who stand on an outright pledge to vote for repeal. It will do no good to adopt resolutions and scream to high heaven after election.

Remember these names, if you want repeal. Vote for the Democratic congressional candidate in your district. Then you will be sure of getting action. And that is the only way you can be sure.

Styles in Underwear

Four years of an administration that was to put a chicken in every pot and two cars in every garage have had some interesting surprises.

One of them, among many others, is admitted by the Children's Bureau in Washington, which happens to be a branch of the Administration itself.

The Children's Bureau reveals that because of low wages paid in eastern, southern and middle western States the children of a good many laborers are wearing underclothing and nightdresses made of flour and sugar sacks.

Perhaps Administration spokesmen will point with pride to this, on the grounds that if their party had not been in power the children might have no underwear or nightdresses at all.

But perhaps, on second thought, they will not—for right here in Boston there are boys and girls to whom a flour sack or a sugar sack would be a godsend.

Legalized Brew

One question that the Revenue Bureau is mulling over is how strong beer should be, if and when it becomes sanctioned by law.

David Burney, head of the bureau, thinks it should contain at least four per cent of alcohol by weight. The brewers, after a long conference, think beer would be unpalatable if it contained less.

Ale, they figure, ought to be at least one notch higher. The good old English breakfast ale, the kind drunk at 4 a. m. by John Wesley, who abhorred tea and coffee, was around six per cent.

Perhaps a sort of plebiscite should be held to determine the potency of beer. Four per cent is evidently the danger point. Below that it may fall into disrepute as legalized slops. And, at this point, there is peril of competition with speakeasies, most of which disdain to serve brew of less than five per cent.

From Fun to Formulae

To millions of citizens the most important news of the week is that a new code of rules for bridge has been issued.

It should all help publishers of game books. But it increases the addlement of the ordinary mind. Bridge has been refined to the point where it now flirts dexterously with the higher algebra and calculus. Small wonder that Lasker, the renowned chess adept, gave up his game for the deeper mysteries of contract.

Still, there are signs of rebellion. Pinochle is on the increase, poker has become quite respectable, and the augury is that tiddle-de-winks may be in vogue.

Old Doc G. O. P. Talking

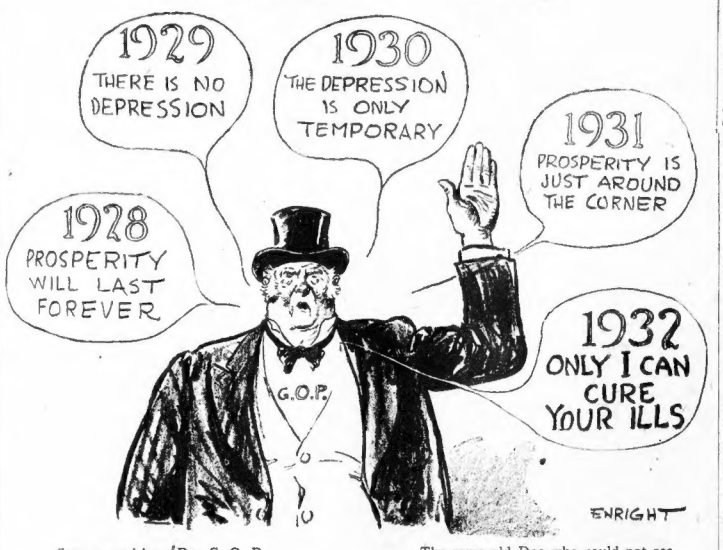

Step up and hear Doc G. O. P.,
The wizard wise and great.
Who sells a magic remedy
To cure you while you wait.
He drives away your woes and fears
And makes you fat and slick—
The same old Doc who took three years
To learn that you were sick.

The same old Doc who could not see
The blight upon the land,
The breadlines and the misery
That stalked on every hand;
The same old Doc will guarantee
A cure for all your ills.
"Step up," says he. "One vote for me
Will buy the magic pills."

George E. Phair.

A Cabinet of Deficiencies

By Claude G. Bowers

WE ARE NOW in the last week of the campaign with every indication of an overwhelming Roosevelt landslide. Nothing in conditions has changed since the opening gun was fired. There are still 11,000,000 people on the streets; there are still 40,000,000 people in distress, and as soon as the polls have closed we must all do what we can to prevent the starvation of women and children in this third Hoover Winter of Human Misery.

Business still is prostrate. Agriculture is sinking deeper into the slough of ruin. Our foreign markets still are lost, and the ineptitude of the Administration has been more than ever manifest on the stump.

The trend toward Roosevelt has gained constantly in momentum, and the desperate attempts of demagogues to intimidate the weak-minded among business men and to blackjack the workers have failed utterly. It is inconceivable that anything can or will occur in the interval before the election to change the situation one iota.

* * *

All This Has Failed

Mr. Hoover at the beginning, surrounded by sycophants, as men in power always are, and by the meaningless applause of the Knights of the Rapidan, assumed that he could remain comfortable in the fishing camp and merely wait with folded hands for the people to vote for "four years more of Hoover." He has been shaken out of his lethargy by the reports his own people have brought him.

He and his crowd have imagined that they could turn the tide by methods antiquated and discredited. Big business men—some of them largely responsible for the mess in which we find ourselves—would give out pompous statements about the return of prosperity. Some big industrialists, like Henry Ford, would blackjack their employes into voting as they said, as though they were Chinese coolies. The Democrats, whose Federal Reserve System has saved all that has been saved of the financial structure of the nation, would be described as "radicals." And Mr. Hoover and his Cabinet would take liberties with the record in setting forth things with which the people are too familiar to be deceived.

All this has failed.

The campaign has done one thing effectively—it has rather shocked the people with a realization of the type of mentalities that have been in charge of our destinies. Somehow Mr. Hoover's Cabinet of All the Deficiencies has mercifully escaped the analysis of the public until these gentlemen took the stump.

Mr. Mills, with considerable arrogance and a domineering manner and a loud voice, has been the only one whose support on the stump has meant anything at all. He has juggled figures that Jack Garner has devastatingly exposed; but everyone with the knowledge that one of the principal reasons for the delay in the balancing of the budget was the inability of Mr. Mills to come within hundreds of millions of dollars of the deficit is more than a bit dubious about his figures any way.

From the beginning of the Government no Secretary of the Treasury has been so undependable in his estimates as Mr. Mills and his predecessor who is campaigning for Mr. Hoover in England—by mistake. These two gentlemen have the rare distinction of having been off in their estimates by almost a billion dollars.

Secretary Stimson has been utterly worthless on the stump. His part in the floating of foreign loans on which the investors hold the bag has been painfully apparent. He made one denial; but when Carter Glass and Robinson pulled the record on him he sank into a becoming silence. His mussy mixing with the Manchurian issue almost forced us into war.

Secretary Hurley—Hurley of the bayonets and tanks—has been a liability ever since he summoned the tanks and gas squad and the torches to attack penniless and unarmed veterans and to burn their miserable shacks.

His pompous purse-proud assertion that the "jobless must shift for themselves," has made him anathema in every industrial section.

Secretary Lamont has been a liability ever since he told the convention of welfare workers in Philadelphia that the suffering and privation of the children of the jobless would be "good for their character."

Secretary Hyde, spewing personalities mostly, ought, because of his position, to be of service on the stump in agricultural sections.

It was Hyde who solemnly explained that the ruin of agriculture is due to the fact that the dietitians have persuaded our women to eat less for their figures' sake; and, apparently, his plan is to save agriculture by fattening the women.

He it was, also, who suggested that the man denied the right to work should take advantage of his "leisure" to see the country and to fish and hunt.

Secretary of Labor Doak, forced on him over its vehement protest, cannot be sent into labor communities because of his notorious sympathy with labor's exploiters.

Attorney-General Mitchell lost his value in this campaign when he said he would have no District Attorney who did not personally believe in the Eighteenth Amendment and the Volstead act.

* * *

A Cabinet of the Minnows

On the whole, it has been a Cabinet of the Minnows.

It was Mr. Root who made the comment to Nicholas Murray Butler that while there had been a time when the outstanding political brains of the country were among the Republicans, they were now found among the Democrats.

The John W. Davises, the Newton D. Bakers, the Alfred E. Smiths, the Albert B. Ritchies, the Bernard Baruchs—these are the kind of men from among whom the next Cabinet will be framed; and even the most timid soul ought to be a bit better content with these than with the men who now advise the President in the most critical of times.

(Copyright, 1932.)

Listen, World!—American's College—E. A. Guest—on Magazine Page Today

O. O. McIntyre -:- -:- -:-

"White Way" Victims

NEW YORK, Nov. 3—Broadway, in its continued decadence, does not these days appeal to gilded youngsters coquetting with Bohemia. Pampered bloods prefer to break their speed records along the Riviera's Corniche Road, away from prying kinsfolk, and where the liquor is not only cheaper but less lethal.

The last speakeasy sacrifice was the shyly bewildered Smith Reynolds. At "No. 21" and other spots they still rehash how he sat on the edge of chairs in perpetual blink. He did not melt into the modern fluidity, but, mawkish as it sounds, the Broadway of lights and headache finally got him.

In the same way, Broadway "took" Danny Caswell, boyish Cleveland millionaire. He, too, was blinded by the glitter. A schoolboy romanticism catapulted him into a show girl marriage and an amble down the primrose path. At 25, a robust constitution buckled with delirium. And he died.

Young Draper Dougherty, son of an attorney general, looked upon Broadway from his velvet-shod cloister as a spot for an occasional hale evening. In the end he was caught in its frenzy, squeezed dry and tossed aside like a tossed peel from an orange-drink stand.

The White Way's last cycle untrussed many other frolicking fellows, including Jim Donahue and Kip Rhinelander. And the Broadway pace for Russell Ryder, Herbert and John Locke diminuendoed into a prison lock-step. All might have been happy today but for that nebulous area—known as Broadway.

* * *

Idiosyncrasies: Will Hayes wears small, button-sized lapel flowers . . . Gene Tunney's handwriting is strikingly feminine . . . Helen Morgan goes stockingless and sandaled to parties . . . With toe nails tinted a bright cherry red . . . Bruce Barton is always in the front row at a John Golden opening.

* * *

They were discussing Ring Lardner's glum humor. At Miami Beach one season a persistent hostess, in the same hotel with the humorist, kept his phone ringing entreating him to attend a cocktail soiree. He finally consented. After the crowd gathered he drifted into the room in owl-eyed aloofness, handed the hostess a card and squatted sullenly in far-away corner. On the card he had parodied:

I have come to your partie, smartie.

Daily Bible Text

"*My grace is sufficient for thee.*"
II Corinthians xii, 9.

By Rev. C. Achberger, Methodist minister, Boston University. Next text by Rev. Dr. H. G. Jones, Plymouth Cong. Church, New Haven, Ct.

New York Day by Day

Being on the wagon, I can't drink hearty.
But I will add to the general gloom
And wish to Heaven I was back in my room.

* * *

George D. Buckley invariably visits the paddock at races. At Belmont, some time ago, with Joe Moore, he watched exercise boys lead entries about. One especially sleek, trim-ankled and beautiful two-year-old caracoled before them.

"I'd like to put a bet on her," said Moore.

"A bet?" sneered Buckley. "I'd like to take her out to dinner."

* * *

The mail is flooded with winter resort brochures. One stresses informality of a certain inn. "You are only expected to be social and wear a dinner coat one evening a week." it purrs. With my worries, I should try to sit up and look charming even one itty-bitty night a week!

* * *

Many of us want to hibernate this winter in the manner of the sore-footed bear. As soon as I can find a suitable cave I expect to button myself in and let go a whole season's pout. Indeed, if they don't do something about the world, I may not even come out for my annual spring dance.

Copyright, 1932, for the Boston Evening American.